2¢
Treasury—April 22 (AP)
Balance 3 137 529 431
Receipts 17 214 55[illegible]

BOSTON EVENING AMERICAN

8 STAR

Entered as second-class matter at Boston Postoffice
Copyright, 1939, by N. E. Newspaper Publishing Co.
VOL. XXXVI—NO. 29 BOSTON, SATURDAY, APRIL 22, 1939 28 PAGES

20 PARIS AIR ACES KILLED

STORY ON PAGE 2

Saved by Sister—Martin Bragen, 4, is taken to City Hospital by police after his heroic sister, Beverly, 5, saved him from death when she threw a pail of water over his burning clothes. He had been playing with matches in his Roxbury home. STORY ON PAGE 3

Back on Job—Her eyes infected three days ago by artificial fog, made of powder and oil, Paulette Goddard today returned to Hollywood studio and new picture.

4 PARIS BOMBERS CRASH, 20 KILLED

PARIS, April 22 (AP)—One of the worst series of accidents ever suffered by French aviation cost 20 lives and four of France's best fighting planes today and yesterday.

First of the fatal crashes occured yesterday when an army bomber burst into flames over northern French Morocco and crashed, killing all the crew of six men.

Shortly before last midnight a second bomber with a crew of five crashed near Beauvais while on night maneuvers. The entire crew was killed.

This morning two heavy bombers collided in midair as they were preparing to land at the Tours military airport. Nine officers and men aboard the two planes were burned to death.

Boston American Photo

SORROWING for her dead nephew, Mrs. Franklin D. Roosevelt, arrives at Boston Airport to attend funeral of Daniel S. Roosevelt, killed with his Harvard classmate in airplane crash near Mexico City. Services were to be held today in Dedham.

Europe Today

PARIS—Twenty French war pilots die as four bombers crash; France levies new taxes, increases work hours in preparedness drive; orders work rushed on new naval base on Algerian coast opposite Spain.

BERLIN — Germany sounds out neighbors on their fears of Nazi aggression; questionnaire indicates Fuehrer will reject President Roosevelt's peace proposals.

LONDON—Rumania reported reliably to have answered she "does not see how anyone could feel secure in Europe at the present time."

SAULT STE. MARIE—Discovery of 50-pound box of dynamite near Sault Ste. Marie canal puts Canada on guard against possible sabotage attempts.

QUEEN GERALDINE
Seeks No Film or Stage Career

Exiled Zog, Queen Spurn U. S. Movie And Lecture Bids

BUDAPEST, Hungary, April 22 (AP)—Former Queen Geraldine of Albania was said today to have rejected an offer from an American film company and to have had no intentions of seeking a stage or film career.

The announcement was made by Imre Hunyor, attorney for the Apponyi family interests.

(Geraldine before her marriage last April to Zog was Countess Geraldine Apponyi of Hungary.)

Former King Zog, his wife and their infant son, Skander, still are in Greece, but Hunyor indivated both England and the United States were under consideration as possible choices for their future home.

He said, hower, their plans were uncertain both as to when they would leave Greece, to which they fled when Italian troops occupied Albania, and where they would reside eventually.

Hunyor declared that some time ago Zog received a substantial sum from an Anglo-Dutch concern for permission to exploit certain oil fields owned by his family. This money was said to be deposited in a London bank.

The attorney said that on the basis of a telephone conversation with Geraldine he could say that Zog would not make a lecture tour of the United States.

The Hungarian newspaper Az Est on April 18 said the former king had been offered an American lecture-tour contract.

Geraldine, who is of American and Hungarian parentage, never has been in the United States. Her American-born mother, now Mrs. Gladys Stewart Girault, lives in southern France.

First Lady, 2 Sons At Rites for Kin

Escorted by her youngest son, John, Mrs. Franklin D. Roosevelt drove from Boston to Dedham today to attend funeral services there for her nephew, 21-year-old Daniel S. Roosevelt.

He was one of two Harvard students killed in an airplane crash near Mexico City.

Franklin D. Roosevelt, Jr., second son of the President and Mrs. Roosevelt, was speeding here today from Virginia, planning also to attend the rites.

Mrs. Roosevelt occupied her usual suite at the Copley-Plaza Hotel until her son John called for her today.

ALL IN MOURNING

Mother and son visited together for an hour, then left for Dedham in a specially chartered limousine.

Mrs. Roosevelt was dressed in black from head to foot and appeared in a particularly saddened mood. She told newspapermen she had nothing to say "at this unfortunate time."

The funeral services for Mrs. Roosevelt's nephew were to be conducted from EStt. Paul's Episcopal Church, Dedham, at 3:30, with Rev. Thomas H. Chapel, the rector, officiating.

The body was to be taken to Mt. Auburn cemetery, Cambridge, for cremation.

With Mrs. Roosevelt was her brother, G. Hall Roosevelt, who had flown to Mexico City to bring back the bodies of his son and of his classmate, Bronson Harriman Hunsey, of New York, the second victim of the crash.

The bodies of the two youths were flown back to New York yesterday by Mr. Roosevelt in a chartered plane. In New York they were transferred from the plane to two hearses.

The mother of the young victim is Mrs. John B. Cutter of Dedham. He also leaves a sister, Eleanor, who made her debut last Christmas at a Christmas party at the White House.

Dad, 5 Children Perish in Fire

OTTUMWA, Ia., April 22 (AP)—A 41-year-old father and five of his children died today in a fire which swept their six-room home here.

Three other children are in a hospital, two of them near death, while the mother and two others escaped. The dead:

Charles Helmick, the father; Lola and Leota, 12-year-old twins; Donald, eight; Helen, seven; Darrell, four.

In the hospital are Joe, 10; Charles, Jr., 11, and Max, one month old.

Mrs. Helmick, 37, and sons, William, 20, and Wayne, 17, escaped with slight injuries.

CANAL UNDER GUARD IN DYNAMITE PLOT

SAULT STE. MARIE, Ont., April 22 (Canadian Press)—Discovery of 50 pounds of hidden dynamite suspiciously close to the "bottle neck" of the upper Great Lakes at Sault Ste. Marie ship channel, today intensified Canada-wide safeguards against possible sabotage to cripple the British Empire in time of war.

Mayor Jack McMeeken appealed to every citizen "to be on guard against sabotage," and added:

"Crippling of our ship canal and destruction of the International bridge (linking Ontario and Michigan) would be a serious blow to the (British) empire in time of war. Anything which halts operations of such industries as the steel plant, the paper mill and the chromium plant (local industries) would hamper the empire in its defenses."

Dominion officials already had

Continued on Page 7, Column 3

WEATHER

LOCAL—Cloudy becoming fair late today. Cooler tonight with temperatures in the 40's; Sunday fair with moderate temperatures; gentle to moderate southwesterly winds.

NEW ENGLAND — Generally fair and cooler Sunday.

TEMPERATURES

12 Mid	46	5 a. m.	46
1 a. m.	47	6 a. m.	48
2 a. m.	45	7 a. m.	49
3 a. m.	45	8 a. m.	55
4 a. m.	46	9 a. m.	57
10 a. m.	55		
11 a. m.	56		
Noon	62		
1 p. m.	62		

Warmest, this date, 78 in 1926; coldest, 26 in 1875.

OBSERVATIONS IN BOSTON

	7:30 a. m.	7:30 p. m.
Barometer	30.07	30.18
Humidity	83	51
Wind direction	S	S
Wind velocity	8	15

High Tide—1:04 p. m.
Height of Tide—9 ft., 6 in., p. m.
Sunrise, 4:54 a. m. Sunset, 6:33 p. m.

AMERICAN INDEX

WHERE TO FIND COMICS

Annie Rooney	8	X-9	21
Puffie	25	Blondie	20
Hatjo	24	Skippy	21
Henry	21	Mandrake	21
Popeye	21	Phantom	21
Bringing Up Father			6

FEATURES

Boston After Dark	37
Camilla	20
Crossword Puzzle	38
Editorial	16
Elsie Robinson	17
Financial	11
Girl About Town	16
Radio	7
Society	19
Theaters, Films	12, 13

BEWARE OF SPRING COLDS!
Gargle with PEPSODENT ANTISEPTIC containing CHLOR-THYMOL
Fast... Safe Germ-Killer!

Careers Killed Lamour Love

CHICAGO, April 22 (AP)—Absence may make the heart grow fonder, but Dorothy Lamour and Herbie Kay don't think it's conducive to a successful marriage.

The band leader filed suit yesterday for divorce against the film and radio star. The charge was desertion, but they agreed that was just another way of saying their "long distance" marriage was "unfair" to each other.

Miss Lamour's career has kept her in Hollywood since 1935, while Kay's orchestra engagements have taken him around the nation. The band leader's divorce bill charged the glamorous sarong-wearing actress had absented herself "without any reasonable cause" for more than a year.

Miss Lamour's career has kept her in Hollywood since 1935, while Kay's orchestra engagements have taken him around the nation. The band leader's divorce bill charged the glamorous sarong-wearing actress had absented herself "without any reasonable cause" for more than a year.

In Hollywood Miss Lamour called it "the worst thing that ever happened to me" but supposed she would "live through it."

"It was mutual, though," she added. "We agreed we couldn't stay married as things are. We arranged it all over the telephone. We're still more than friends."

Kay filed the action under his family name, Kaumeyer, and listed his age as 30 and that of his wife as 24. The bill made no mention of a property settlement.

Miss Lamour came to Chicago after winning a beauty contest in New Orleans eight years ago. She quit a job as elevator operator in a Chicago department store to join Kay's orchestra in a singing role.

Their romance blossomed into an early morning wedding May 10, 1935, at Waukegan, Ill., at that time Illinois' Gretna Green.

In a joint statement issued at Hollywood and Chicago the Kays averred:

"It is with deep regret on behalf of both of us that we find it impossible to continue our marriage. Dorothy has her career in Hollywood—one that makes it impossible for her to leave there to establish a home elsewhere. Herbie has his career—one which makes it impossible for him to remain in one place.

"Under the circumstances we feel that it is unfair to the other to continue and we are convinced that we should legally separate."

CUPID VS. CAREER—Because their careers kept them apart and love languished, Bandleader Herbie Kay filed suit in Chicago court for divorce against Dorothy Lamour, glamorous film and radio star.

Find Starving Child After 4-Day Vigil at Dead Mother's Side

LOS ANGELES, April 22—Feverish, exhausted, and half starved, a six-year-old girl was taken to the hospital here today after four days of sleepless vigil at the bedside of her dead mother.

All during that time the child had sat staring at the mother with whom she had lived alone since her parents' separation.

When police asked her why she had not summoned help, the little girl said brokenly:

"Mommy was dead. I couldn't leave her."

The child's lone death-watch was discovered by accident when a group of house hunters stopped in at the apartment of the mother, Mrs. Rose Anderson, 38, to ask for directions.

They peered through a window and sensed tragedy in the fearless immobility of the little girl beside the still sheet-covered form on the bed.

They told neighbors, who called police. To them, the child identified herself as Marie Anderson, six.

"Mommy is dead," she told the officers. "She's been dead for four days."

Hospital authorities said Marie was suffering from measles, as well as from the effect of her sleepless death watch.

Under the mother's mattress police found $440.35 in bills and silver. They instituted a search for the dead woman's separated husband, said to be living in Long Beach, Cal.

SISTER, 5, SAVES BOY IN FLAMES

Showing presence of mind that would have done credit to a grown-up person, five-year-old Beverly Bragen, of Roxbury, saved her four-year-old brother, Martin, from death by flames today.

The children were playing in the kitchen of the Bragen home in Intervale street, when Martin's pajamas caught fire from matches and candles with which he was experimenting.

Ignoring danger from a five-gallon tank of oil only a few feet from the baby, Beverly snatched up a pan of water and threw it over her brother.

Then the little girl rolled the boy on the floor until the flames were extinguished. The children's parents, Mr. and Mrs. Nathan Bragen, were in another room, unaware of the swift drama being enacted in the kitchen until it was over.

The boy was taken to City Hospital by his father.

Seize Quincy Man On Lottery Charge

Charged with setting up and promoting a lottery and with two counts of possessing lottery tickets, Thomas J. Day, 35, of Woodward avenue, Quincy, was arrested in a Quincy police raid today.

SHIRLEY TEMPLE HAS 'DOUBLE BIRTHDAY'

HOLLYWOOD, April 22 (AP)—Because her 10th birthday falls on Sunday Shirley Temple will be able to celebrate the event for two days.

Her first party will take place this afternoon at her studio, where more than 300 children—sons and daughters of writers, actors and executives—will gather for a vaudeville show and early dinner.

Tomorrow, at her home, Shirley will entertain about a dozen of her close friends, including the children of the Harold Lloyds, Charlie Chaplin, Allan Jones and two very young men she met recently in a drug store at a desert resort.

Shirley won't know until Sunday what her presents will be, but they will include—as usual—several hundred books, four or five gross of handkerchiefs, two or three dozen dolls and countless toys and games.

Shirley is two inches taller than she was a year ago—she is 54 inches—and she now weighs 75 pounds. She thinks the most exciting thing that has happened to her recently was when her brother, George, hit her in the neck with a hard baseball.

"Nope, I didn't cry," she reported. "But it kinda hurt."

CHILD HEALTH DAY

All citizens of the state today were called on by Governor Saltonstall to observe May 1 as Child Day in the interest of well-being and the development of the health of youth.

SHIRLEY TEMPLE

Capone Stays in Jail Until November 20

LOS ANGELES, April 22 (AP)—Prison doors will not open for Al Capone, one-time Chicago gang leader, until next November 20, a ruling by Federal Judge Harry Hollzer held today.

8 NATIONS REPLY TOHITLER, DENY WAR FEAR

BIRTHDAY for Princess Elizabeth, right, shown with King George VI and her sister, Princess Margaret Rose, was celebrated at London. It was her 13th birthday and marked the start of grooming her as a possible future queen of England. International News Photograph Service

All Ready for Crisis; Britain Still Worried

LONDON, April 22 (INS)—Uneasiness over the future course of events in Europe was manifested today as eight small nations of Europe replied to Adolf Hitler's question as to whether they consider themselves menaced by Nazi Germany.

Official and semi-official indications regarding the nature of the responses were received in London coincident with admission in Berlin that Hitler is sounding out all the nations of Europe in preparation for his Reichstag speech next Friday.

He will reply then to President Roosevelt's appeal for assurances from Germany and Italy that they will attack no one for a period of 25 years.

From the German point of view, the replies doubtless are all satisfactory thus far, for no nation actually said it harbors fears of Nazi or Fascist aggression. But there was a frequently-expressed hope that present independence and sovereignty will be respected and concern over the future was easily apparent.

RUSSIA WANTS FACT

Interest in the current exchange of diplomatic communications on the Continent temporarily eclipsed developments in the Anglo-French effort to revive the pre-war triple entente as a buffer against further Nazi-Fascist aggression. The situation has been complicated by Soviet Russia's proposal that Far Eastern defenses be included in any future tri-partite military agreement.

On the basis of dispatches reaching London, the attitude of various governments as expressed to Hitler in reply to his questions (Do you consider yourself menaced by Germany? And did you solicit President Roosevelt for aid?) may be summarized as follows:

SWITZERLAND: — Confident its neutrality, which Germany and other neighbors have recognized, will be respected by all nations, but will defend independence with her army . . . was not notified in advance of Roosevelt action.

FINLAND—Negative reply to both questions.

BELGIUM—Neutrality guaranteed not only by Great Britain and France but by Germany as well. No prior solicitation of Roosevelt.

WILL ACT IN EMERGEENCY

HOLLAND—Had no advance knowledge of Roosevelt's message; does not consider itself threatened by Germany, but in event of European war will have to reckon with every possibility.

LITHUANIA—Rests confidently on agreement under which Germany assumed obligation never to resort to force or to support attack against her sovereignty. Nothing was known in advance of Roosevelt's action.

Identity of the other three nations which have replied thus far to Hitler's questionnaire was not known in London, but it was assumed their responses were virtually identical with the foregoing. Switzerland, Holland and Belgium, according to the British view, actually have more to fear from Germany than any other nations of Europe.

'None Secure In Europe Now,' Rumania Reply

LONDON, April 22 (AP)—The Rumanian government, asked by Germany whether it felt threatened by Nazi power, was reported reliably today to have replied that "Rumania does not see how anyone could feel secure in Europe at the present time."

Rumania's first move after replying to the German questionnaire was to pass along her answer to the British foreign office, it was said.

Until word of the Rumanian reply was received it was not believed Germany had addressed her note to any of Britain's new eastern European allies—Poland, Greece and Rumania.

(In Warsaw, the Foreign Office said Poland had received no questionnaire.)

An informed source said "I think we can guarantee that Rumania's answer will be the most amusing of the lot."

He said it "startled" German officials in Bucharest.

The Rumanian action intensified interest in the visit Grigore Gafencu, Rumanian foreign minister, is expected to make in London next week.

HITLER CURT 'NO' IS SEEN FOR F. D.

BERLIN, April 22 (AP)—An authoritative editorial service predicted today that Chancellor Hitler would reject sharply President Roosevelt's peace appeal as a "crude attempt" to establish in advance a war guilt thesis.

"This much can already be said without anticipating Hitler's speech next week-end: Mediation from overseas, which in the opinion of many represents a crude attempt to establish a war guilt thesis a priori, will be rejected most sharply on the part of Germany," said the Dienst Aus Deutschland, known to have close foreign office connections.

"It may also be asserted that the Fuehrer, just like Premier Mussolini, will remind the western powers that peace must not be treated like a dead organism but as a living task of finding just solutions from case to case."

F. D. R. "ANOTHER WILSON"

Government spokesmen have emphasized that no one knows what Hitler will say next Friday before an extraordinary session of the Reichstag, summoned to hear his reply to the message Roosevelt sent to Hitler and Mussolini, asking for at least 10 years of peace and inquiring whether the two statesmen would give non-aggression assurances to 31 nations.

Dienst Aus Duetschland said that "President Roosevelt, in the eyes of the German people and its leader, is a second President Woodrow Wilson," and that "from every point of view he appears unfit to play the role of honest broker concerning European affairs."

See Next Move Up To Hitler

LONDON, April 22 (AP)—Europe's diplomats, who have been working a seven-day week as rival London-Paris and Berlin-Rome coalitions, pushed efforts to gain new allies, started another full week-end today.

Diplomatic activity continued in almost every European capital despite a relaxation of tension while the speech of Chancellor Hitler of Germany next Friday, answering President Roosevelt, was awaited.

Moscow was the center of discussions, with Britain reliably reported having accepted as "a basis for negotiations" a counter-proposal by Soviet Russia for a revival of the World War triple military alliance of Britain, France and Russia.

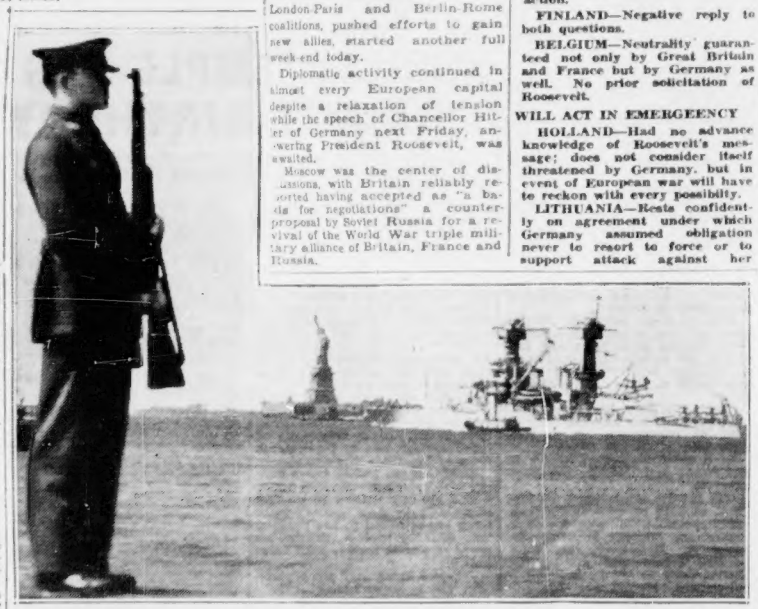

SILENT SENTINELS of peace in the U. S. An impressive symbolic picture made at New York as the mighty U. S. S. West Virginia steamed out of the harbor en route to Pacific waters. Standing at present arms in the photo is a soldier stationed on Governor's Island. International News Photograph Service

France Speeds New Naval Base

PARIS, April 22 (AP)—The French government today ordered work rushed on a new naval base at Mers-El-Kebir, on the Algerian coast opposite Spain, in a fresh step in its broad effort to strengthen France's foreign and domestic position.

In another action, following a series of decrees approved yesterday, it ordered an increase in small fighting ships and naval auxiliary vessels.

Site of the new naval base, a few miles west of Oran, is of particular strategic value since warships could operate from there in the narrow western section of the Mediterranean which is bounded by the Spanish and Spanish Moroccan coasts.

New decrees provide a large part of military credits for the air force.

The air ministry was authorized to spend an additional 3,850,000,000 francs ($101,640,000).

France Assures Self Of Bigger War Chest

PARIS, April 22 (AP)—France took strong steps today to strengthen her domestic and foreign position.

New decrees designed to bring in 15,000,000,000 francs ($396,000,000) of additional revenue to meet expenditures of war industries were published in the Official Journal.

French diplomats worked hard to rally other nations, particularly Soviet Russia and Turkey, to ad

Chelsea Barber Held On Story of Girl, 10

Charged with misconduct involving a 10-year-old girl, a Chelsea barber, who is also a special police officer, was held in $5000 today in Chelsea district court.

The defendant, Michael Listro, 45, of Eldridge place, Chelsea, entered a plea of not guilty. His case was continued to May 3.

Looking For the Light

Manning to Retire on May 1 From City Hospital Trustees

She Plays Role of Cupid

Joseph P. Manning, president of the City Hospital board of trustees for the past 21 years, and a member of the board since 1911, today made known his decision to resign as a trustee on May 1, when he will have completed 28 years of service to the city.

Appointed a hospital trustee by former Mayor John F. Fitzgerald, Manning became the board's secretary in 1913, and president in 1915. He saw the City Hospital grow from a struggling institution to become one of the largest and best equipped institutions of its kind in the country.

The weight of the years and the passing of his wife three months ago were named by Manning as factors in his decision to cut down the field of his public activities. He is head of the Boston tobacco firm which bears his name.

Manning was at one time acting Boston fire commissioner, and in 1929 he was prominently mentioned for mayor, but he refused to enter the campaign.

NAUTICAL MINDED—Shirley Uphom (left) and her chum, Wanda Trela, Dover, N. H., high school girls, get interested in the big searchlights of the S.S. Boston. They sailed on a trip to New York and Washington for the World's Fair and to see the nation's capital during cherry blossom time.

Sentence 'Kick Killer' Monday

Convicted of manslaughter by a jury in Norfolk superior court, John R. Moloney, 22, former attendant at Medfield State Hospital, will be sentenced Monday, unless he gets a stay on appeal.

He was found guilty of kicking an aged patient to death. Conviction carries a maximum penalty of 20 years in prison. Sentence will be imposed by Judge Frank J. Donahue, who presided at the trial.

The patient, John O'Neil, 74, of Cambridge, died Feb. 6, from ruptured intestines as a result of "an unwarranted and brutal assault by the defendant." Asst. Dist. Atty. George Rabb charged in summing up the evidence in the case.

International News Photograph Service

INNOCENT MATCHMAKER was the role that came to Merle Oberon, the actress, (above) when she invited Douglas Fairbanks, Jr., and Mrs. Mary Lee Epling Hartford to her home. Today the handsome actor was wed to the socialite divorcee in a Hollywood church ceremony.

DOUG JR. TAKES SOCIALITE BRIDE

HOLLYWOOD, April 22 (INS)—Douglas Fairbanks, Jr., who today weds Mrs. Mary Lee Epling Hartford, New York and West Virginia socialite, gayly bade farewell to single blessedness last night.

Aiding in the farewell at a bachelor dinner given the screen star at one of the town's swank cafes was phalanx of his friends, which included Cary Grant, the Earl of Warwick, David Niven and Doug Senior.

Only immediate members of each family and a few intimate friends will attend the ceremony this afternoon in the Methodist Episcopal Church in Westwood, where the Rev. Gordon C. Chapman will read the ritual.

The sole attendants will be Douglas Fairbanks, Sr., as best man, and Mrs. Giles Thomas Epling, who will give her daughter in marriage.

Mrs. Hartford will wear a Paris gown of rose beige silk jersey, full skirted and with a shirred bodice and V-shaped draped neckline, a blue chanel hat trimmed in pink and blue-white phlox, long dotted veil, royal blue suede pumps and white gloves. She will carry a bouquet of spring flowers.

Fairbanks and his bride first met at the home of Merle Oberon, the actress.

Because of the actor's commitments, plans of the couple for a regular honeymoon are indefinite. They will have a semblance of one, however, for Doug starts location work next Monday on Santa Catalina Island, renowned as a spot for young honeymooners.

WELSH TROOPS EMBARK

LONDON, April 22 (AP) — The first battalion of the Welsh Guards Regiment, numbering 600 officers and men, entrained for Southampton today to embark in the troopship Dorsetshire for Gibraltar.

SWOLLEN RIVERS STILL PERIL N. E.

Floods continued to threaten the lowlands of New England today, but the mighty Merrimack River, always the most serious menace to this section of the country, was receding.

Before the river started to go down, it was so swollen that another inch would have carried it over the ramparts and into the streets of Lowell.

Meadows all along the countryside were inundated.

At Lawrence the river rose 3½ feet above normal, held steady for a time, then began to recede. The people of the city were told it might start rising again and reach an even higher crest.

SEES DANGER IN RAINS

River engineers, however, glanced fearfully at barometers and weather predictions of showers, expressing the opinion that a continued, heavy rain, adding to the melting snow in the mountains would cause a serious threat.

At Concord, N. H., Archibald D. Ross, U. S. meteorologist, announced the crest had passed only three inches from the "damaging stage." He expected a quick drop if fair weather continues.

At Lowell and Lawrence, mill operators began moving damagable materials from basements as it rose to 7 feet above normal at Lowell and nearly 4 feet at Lawrence. At Lowell the river was at 88.72 feet above sea level, with 92 feet set as "flood level" and 102.2 the crest reached in the 1936 floods.

FAMILIES FLEE HOMES

The Concord river at Billerica flooded the low lying Rio Vista section, forcing many families to move about in row boats.

The Connecticut river was dropping, but at Hartford, Ct., remained slightly under 20 feet.

At 6 a. m. the river was 19.98 feet, nearly four feet above flood stage; at 8 a. m. it was 19.99 and dropped to 19.96 at 9 a. m. It was indicated the river would probably reach its crest at about 20 feet.

Saugus Autoist Seized in Chase

After an auto chase from Revere to Saugus today, James Stewart, 23, of Cliff street, Saugus, was held in bail of $325 on a series of charges of auto law violations.

Arresting officers said they found Stewart's car abandoned in Maple street, Saugus, but that Stewart and a girl returned to the machine later. The girl was questioned, but not held.

CHARLIE McCARTHY ACT of Felix Adler, famous Ringling Brothers clown, is very funny to the younger patients of Bellevue Hospital, New York City, because the "dummy" in this case is one of their own, wriggly babies. It's a circus tradition to entertain shut-ins with features of the "Greatest Show on Earth."

International News Photograph Service

100 Families Flee Flood in Canada

MONTREAL, April 22 (Canadian Press)—The Yamaska and Chaudiere rivers, swollen to flood peak by a spring thaw, filled streets of half a dozen St. Hyacinthe and Beauce County towns today, forcing more than 100 families from their homes and driving twice that number to security of upper floors.

BRINGING UP FATHER

At Least He "Saw" Him

WELL-WHAT'S TO BE DONE TODAY? OR IS IT DONE? OR WILL YOU DO IT?
LISTEN-GO RIGHT OVER AN SEE MR. C. ATTEL-AND DON'T WASTE ANY TIME-
I'D LIKE TO SEE MR C ATTEL-
SORRY-BUT HE IS TOO BUSY AND MUSTN'T BE DISTURBED TODAY-
I WISH HE WOULD TURN AROUND-
WELL-DID YOU SEE HIM? WHAT DID HE SAY?
OH-I SAW HIM ALL RIGHT-BUT I DON'T TALK TO HIM-HIS WINDOW WAS CLOSED-
4-22

Hold 2 'Lost' Salem Men as Holdup Pair

Lionel Bernier, 29, and Raymond J. Beernier, 23, unrelated and both of Salem, were each held in $5000 bail in Salem district court today as aftermath of their mystery disappearance several weeks ago.

Lionel, WPA worker, pleaded guilty to three charges of armed robbery and one charge of larceny, while Raymond, chain store manager, pleaded not guilty to the same counts. Hearing was set for next Saturday.

Missing for more than a week, the two Berniers reappeared—one of them suffering an apparent loss of memory and the other with his right arm shattered by a bullet.

Arrests of both came after Lionel was discharged from Chelsea Memorial Hospital, where he had been treated for the bullet wound.

According to police, the oldest of the two men outlined a career of crime which led to holdups of two chain stores and a gasoline station robbery. The disapearance was staged as a deception, police charge.

Also held with the two men was Roland C. Gauthier, 25, of Salem, an alleged companion, who pleaded not guilty to a charge of robbing Almon LeBrun of $74 in Salem.

He was held in $2500 bail for hearing next Saturday.

Blonde Hunted In Lynn Holdup

A pretty blonde seen sitting at the wheel of a large automobile outside the Daly wholesale drug company in Lynn, where burglars looted a safe of $300 and stole quantities of narcotics, was the object of a police search today.

James J. Dervin, an employe of the firm, discovered the break, believed to have occurred between 6 and 8 last night. Police said one man hid in the store at closing time, admitted his accomplices, then the three smashed the safe with a sledgehammer.

Morphine, heroin and cocaine used in compounding medicines were taken by the gang, who police were certain fled in the car driven by the young woman. A description of the girl was given officers by Alfred Caleb, 17, a messenger boy.

Police Claim Arrest Clears Dozen Breaks

Boston police declared today that nearly a dozen Back Bay and Roxbury breaks, including thefts totaling $2500, were cleared up by the arrest of a 29-year-old Dorchester man, who was held for officers by a bat-wielding janitor.

Inspectors Joseph Dever and Frank Coleman said the man had admitted several breaks and had pointed out the places he allegedly entered in a tour through Roxbury and the Back Bay with police.

Red Cross Honors Providence Nurse

WASHINGTON, April 22 (INS)—Norman H. Davis, chairman of the American Red Cross, has announced scholarships to the Florence Nightingale International Foundation in London have been awarded to Miss Cecelia E. Walsh of Providence, R. I., and Miss Sigridur Gudmundsdottir, of Reykjavik, Iceland.

CROWDS SEE WEYMOUTH HERRING RUN

Their Easter "parade" delayed three weeks because of unseasonably cold and sunless spring weather—which they detest as much as the folks who eat 'em—the herring were making up for lost time today in their annual "run."

As they have done for many years, hundreds of spectators gathered at the East Weymouth herring run bridge to watch the bright silver-side fish swarm up Back River, bound for Whitman's Pond, their spawning ground.

Progress of the silver fleet, is blocked when they encounter the 12-foot dam at East Weymouth, where they provide an interesting spectacle as they vainly attempt to leap the dam.

The herring throw themselves several feet out of the water, only to topple back again and again until exhausted.

The weary fish are taken from the river in huge nets by town workmen under the supervision of Tom O'Toole, whose official title is superintendent of the Alewives.

They are loaded into barrels and taken by truck to Whitman's pond, where they are dumped into the spawning grounds they failed to reach under their own power.

Herring fanciers are permitted to purchase the fish at the herring run, the price being 10 cents a dozen to town residents, and 20 cents a dozen to non-residents. Welfare recipients are given all the fish they wish, free of charge.

OUT of the doghouse is Brownie, formerly the pet of Mrs. Marion B. Springer of Woburn, who left funds for his support.

Dog's Life, Huh? Brownie's Got No Worry Now

If Brownie could talk, he'd testify that a dog's life isn't so bad after all. Brownie is a nine-year-old Airedale, formerly the pet of the late Mrs. Marion B. Springer, of Woburn, who left a portion of her $46,180.38 estate in the form of a trust fund for the dog's support, when she died a year ago.

It cost exactly $185.15 to support Brownie for five months, between April and November last year, according to an account filed in probate court by William O. Porter of Woburn.

Items—$6 a week for board, $12 for three visits by a veterinarian, $5 for hospital treatment and $36.15 for a fence to surround the dog's outdoor run.

"Girl About Town" comments on Boston events and people.

Investigators Clash On Fatal Jail Blaze

WORCESTER, April 22—With a four-way probe bringing conflicting opinions, guards, trustees and prisoners at Worcester County jail, where three inmates perished in a fire, will publicly repeat details of the tragedy before the county commissioners on Tuesday.

Worcester police and fire authorities still clung to the opinion that the blaze was caused by careless use of matches.

They based their claim on a statement of John Raskett, 28, a rescued prisoner, who said he had been given a cigarette and matches by a "jail runner."

WIRING IS BLAMED

State Fire Marshal Stephen Garrity and Corrections Commissioner Arthur T. Lyman, who also conducted probes, blamed the fire on ancient and faulty electrical wiring.

Garrity announced today he would question Worcester police Monday and await results of laboratory tests before announcing his final finding.

Laboratory tests of exhibits collected at the scene of the fire are being made at the department headquarters, Commonwealth pier.

Meanwhile, loss of a cell key during a scuffle with Raskett was blamed by guards for the death of the three inmates.

DROPPED THE KEY

Joseph Peters, a guard, who is under treatment at City Hospital, declared the key to the cell block was dropped while he and others were pulling Raskett to safety and that a duplicate key stuck in the lock.

The dead prisoners are Walter Sumpter, 66, Negro, West Boylston; Thomas Makla, 67, Gardner, and Antonio Dosti, 17, hitch-hiker, from Rouyne, Can., awaiting trial on alleged theft of $6.65.

Dosti had been placed in the dungeon only a few hours before the fire. He is survived by a widowed mother. He said he came here in quest of a job.

WAR GAMES ON N. E. COAST KEPT SECRET

The army-navy war game played off the New England coast for several days past were over today officials of both branches of the service refused to disclose the outcome.

Designed to test the ability of military and naval forces to defend the industrial northeastern section of the country from an enemy invader, it was understood the maneuvers proved satisfactory.

Maj. Gen. Hugh A. Drum, commander of the Army forces, took off for Mitchel Field, N. Y., in a "flying fortress" immediately after announcing that the "war" had ended at Hillsgrove, R. I.

Before leaving, Gen. Drum said that Navy flying boats based at Newport first sighted the "enemy" at sea late Thursday afternoon and a radio message giving the alarm sent 10 "flying fortresses," comprising the Second Bombardment group, into the air from Hillsgrove, and six machines of the Fifth Bombardment group followed from East Boston Airport.

According to Gen. Drum, the Boston planes failed to contact the "enemy" but the "fortresses" from Hillsgrove located them and launched two attacks.

Early yesterday 48 Navy patrol planes left Newport and encountered another section of the "enemy," and the "Flying Fortresses," taking off at 9:15 a. m., returned two hours later, shortly before the "war" ended.

From Boston Airport six reconnaisance planes started a flight at 3 a. m., to return four hours later.

Wedlock Tie Stronger Than Motherhood?

ELIZABETH, N. J., April 22 (AP)—A woman must choose her husband in preference to her children by a previous marriage, Advisory Master Dougal Herr has ruled.

"The tie of marriage is stronger than the tie of motherhood," Herr wrote in an opinion denying separate maintenance to Mrs. Ethel Baker Weiner, mother of two children. He quoted the Bible:

"From the beginning of creation God made them male and female. For this cause shall a man forsake his father and mother and cleave to his wife."

The second husband, Dr. Joseph Weiner, 37, of Asbury Park had sent his son by a previous marriage away to school and asked his wife to do the same with her two children but, Herr said, she refused and instituted the suit.

N. H. Mother of Two Ends Life With Gun

ENFIELD, N. H., April 22—Mrs. Loris Merrill, 24, mother of two small children, used a shotgun to kill herself in her home, officials said today.

Dr. Ralph Miller, State pathologist and Grafton county medical referee, pronounced her a suicide.

Daughter Ends Divorce Fight

MARJORIE EATON

Quiet reasoning of Margery Eaton, winsomely pretty, 19-year-old schoolgirl, today was credited with bringing to a close the week-long divorce contest of her parents, Mr. and Mrs. James Kent Eaton of West Newton, in Middlesex Probate Court.

For when courts and lawyers reached a barrier, the soft-spoken daughter, a student at exclusive Erskine School, prevailed on father and mother to end a strange divorce controversy in accordance with the suggestions of the court.

The surprise ending saw the mother, Mrs. Olive C. Eaton, granted a divorce on grounds of desertion, although it was the husband, a wealthy printer, who had brought suit against his wife on the same grounds.

Pretty Margery was reported as the persuading influence which caused her father to agree to an about-face, suddenly closing the trial.

Although he charged his wife deserted him, Eaton admitted he was the one who left the New Hampshire farm where they were living at the time, but declared he had done so only because his wife had ordered him to leave.

Sunday's Paper

Loses His Heart in Emerald Quest
Tragic Story Behind the Song

New Fable on Capt. Kidd's Treasure
Boston 'Strong Boy's' Epic Battle

The "Thousand Dollar Diet"
Dr. Briggs Analyzes Hitler

By GEORGE LEWIS

"NEVER HAD Dick Warren viewed such emeralds as these lustrous stones that dazzled his eyes in their golden setting. He understood at once that he was looking at a piece of the Crown of Coyopan"—that is the scene into which you are going to step tomorrow when you open THE AMERICAN WEEKLY, which comes to you with your Boston Sunday Advertiser.

Young Warren had ventured to the forgotten city of Coyopan to seek the fabulous emeralds of the Incas and he was prepared for every eventuality except one—HE HADN'T FIGURED ON LOSING HIS HEART!

NANCY SMITH

But when he saw some of those glorious hidden jewels he also saw the captivating Dona Ysleta de Soto.

Will the sparkling eyes of Dona Ysleta transform this modern Conquistador into a helpless prisoner of love?

The answer awaits you—in H. Bedford-Jones' thrill-packed romance.

ETHEL COLT

THE GREEN MAGAZINE of the Sunday Advertiser brings you another "Story Behind the Song." Here, dramatically told, is the account of a lyric that gathered dust for a whole decade in the drawer of a publisher's desk.

Finally, he re-discovered it, wrote a melody that has since taken the nation by storm, and persuaded Dick Powell to introduce it on the radio.

But, as the woman who had written the words waited anxiously to hear the beautiful lyric, she dropped dead!

A FAVORITE STORY throughout New England concerns the buried millions of Captain Kidd of pirate fame. The claim has been that an Astor ancestor found this hidden gold, shrewdly invested it and thereby laid the foundation for the family's vast fortune.

The truth or absence of truth in that tale is the plot of one of the GREEN MAGAZINE'S most interesting features.

THE MANY THOUSANDS who are reading Austen Lake's biography of John L. Sullivan will be sure to enjoy tomorrow's chapter. It describes the epic battle the "Boston Strong Boy" fought with the mighty Jake Kilrain.

And those other thousands who maintain that "truth IS stranger than fiction" will find illustrious proof in the crime story aptly titled: "The State Line Murder."

SPRING AWAKENS thoughts of romance. So, appropriately, the Smart Set Magazine takes you to a fashionable wedding. The candid-cameraman goes along.

Here, too, you will find Dr. Gayelord Hauser's "Thousand Dollar Diet." The doctor re-prints the menus he has published in the Boston Daily Record and, in addition, offers new recipes and advice.

Nor will you neglect Jack Shaw's column and his information about phonograph entertainment. Jack, as you know, is giving away a number of recordings autographed by Paul Whiteman and other important figures in the music world.

A FAMOUS PSYCHIATRIST, Dr. L. Vernon Briggs, figuratively places Adolf Hitler under his laboratory microscope. You will see his report in the Sunday Advertiser's news columns.

Marjorie McBride spends an afternoon with Miss Nancy Smith, the fiancee of Leverett Saltonstall, Jr., son of the Governor. Miss Smith's plans and views make a delightful story.

Elmer Andrews, national administrator of the Wages and Hours Law, has mapped a far-reaching campaign. His official axe is about to fall. Tomorrow, in the Advertiser, you will learn on WHOM and on WHAT.

SUMMER'S APPROACH revives interest in beaches and bathing attire. Boston, where the "official" swim garment still clings to the cut of the Gay Nineties, naturally wonders how the ultra-modern "backless" and "strapless" fashions will fare when they make their appearance a few weeks hence.

That is why, as a Bostonian or New Englander, you wouldn't think of neglecting "Beach Styles" in the Advertiser.

DO YOU KNOW why Ethel Barrymore Colt, beautiful and talented daughter of the great dramatic actress, became a night club singer?

Chances are you don't. But you WILL—tomorrow. In your Advertiser, you will read this young woman's own story.

IF WAR COMES, Boston is going to be prepared for any emergency. This is the assurance of Major General James A. Woodruff, recently appointed commander of the First Corps Area. What must be done to insure Boston's safety in the event of an aerial attack? How can we protect our people, harbor and buildings?

Major Woodruff gives you the answers.

EVERY SPORTSMAN in New England will find interest and enjoyment in the Sunday Advertiser's SPORTS PARADE. He will read the sparkling comments of the nation's foremost writers in all branches and fields of athletic activity.

And he most assuredly will take note of the facts and figures Jack Conway reveals in his story of Narragansett's opening.

ANITA LOOS, author of the classic, "Gentlemen Prefer Blondes," tells why she thinks they do in her attractively illustrated AMERICAN WEEKLY feature.

F. D. I BIDS F. D. III FAREWELL

CHARLOTTESVILLE, Va., April 22 (INS)—His moment as a private citizen over, President Roosevelt, in a homely family leavetaking, today waved farewell to his infant grandson, Franklin, 3rd, and signaled his driver to return to Washington, where sterner duties waited.

The President's daughter-in-law, the former Ethel duPont, held Franklin, 3rd, in her arms on the porch of the white brick Colonial home she shares with Franklin, 2d, her husband, as the chief executive departed.

Franklin, Jr., was not present. After an afternoon and evening with his father, he left last night for Boston to attend the funeral of his cousin, Daniel Roosevelt, killed in a plane crash in Mexico.

Shortly after the President arrived, he and Franklin, Jr., motored to Monticello, enshrined home of Thomas Jefferson, founder of the Democratic party. There, for almost an hour, the executive chatted with Thomas L. Rhodes, venerable superintendent. Mr. Roosevelt displayed particular interest in the recent restoration of Jefferson's stables.

The President promised he would recommend legislation to return Jefferson's library to Monticello. The collected papers now are in the library of Congress.

Dynamite Plot Threatens Canal

Continued from Page 2

taken measures against sabotage nd linked them with the tense situation in Europe.

Dominion and Ontario provincial authorities had conferred after reported thefts of explosives from construction firms which they feared might be used to blow up public utilities and industrial plants if Canada became involved in war.

Squads of war veterans had been enrolled for guard duty at strategic points in an emergency and some workmen have been sworn in as special watchmen at vital hydro-electric plants.

Mayor Jack McMeeken declared the discovery should warn everyone "to be on guard against sabotage," and Police Chief George Harbottle explained:

"The whole thing looks extremely suspicious and we cannot afford to take any chances."

PERILS U. S. BRIDGE

"After, looking over the place where the dynamite was found one can readily see how easy it would be to cripple the Sault's industries, seriously damage the ship canal and even wreck the approach to the International bridge."

The bridge connecting Sault Ste. Marie with Michigan is 400 feet from the shed.

The chief of police said a charge of dynamite thrown into the power canal would float into the power house penstocks and might easily have put the plant out of commission.

The Conservative party leader, R. J. Manion, told a gathering of war veterans in Ottawa he took seriously recent reports of possible sabotage.

"Wars are not declared these days," he said.

Mayor McMeekin said the cache was in a convenient place for "sabotaging" the city's supply of electricity and water.

It was learned the dynamite had not been stolen from any industrial magazines here.

If He Doesn't Call, Blame Economy Wave

Boston coppers will call up the girl friend or the missus from now on with their own nickels.

The good news for taxpayers came in an order that all telephone calls in the department will now go through the switchboard to be charged back at five cents for five minutes. The economy move came as a result of 30,000 calls made last year.

RADIO LOG

1500 1410 1230 1120 990 920 830 590

WMEX WAAB WNAC WCOP WBZ WORL WHDH WEEI

RADIO BEST BETS

3:00 P. M., WAAB—Red Sox-Athletics Baseball Game.
8:00 P. M. WEEI—Professor Riggs and Betty Lou, Musical.
8:30 P. M., WEEI—Professor Quizz Half Hour.
9:00 P. M., WBZ—National Barn Dance Hour.
9:30 P. M., WEEI—Saturday Night Serenade.
10:00 P. M., WBZ—NBC Symphony Orchestra Concert.

Selected Dance Music

6:45 P. M., WEEI—Rhythm Revue.
7:00 P. M., WAAB—Bernie Cummins Orchestra.
10:00 P. M., WEEI—Mark Warnow "Hit Parade" Orchestra.
11:30 P. M., WNAC—Horace Heidt Orchestra.
12:00 Midnight, WBZ—Gene Krupa Orchestra.
12:30 A. M., WAAB—Bob Crosby Orchestra.

3:00 P. M.
WEEI—Hollywood Bowl Festival
WBZ—This Is Radio!
WNAC—Golden Melody
WMEX—Winners
WAAB—Red Sox vs. Athletics Baseball Game
WHDH—News
WCOP—Win-Place-Sh.

3:15 P. M.
WHDH—Strings

3:30 P. M.
WNAC—KSTP Show!
WHDH—Lost Empire!
WCOP—Frolic Makers
WCOP—Frolics

3:45 P. M.
WHDH—Mal Magnante

4:00 P. M.
WEEI—Jamaica Race
WBZ—Club Matinee
WNAC—Brissette Orch.
WHDH—Music Moods
WHDH—Matinee
WCOP—Requests
WORL—920 Club

4:15 P. M.
WHDH—Fishermen
WCOP—Dance Avenue

4:30 P. M.
WEEI—Dancepators
WNAC—Southwestern
WHDH—Hayshakers
WCOP—Garden Club
WORL—Loving Music

4:45 P. M.
WHDH—Variety
WCOP—World Dances

5:00 P. M.
WEEI—Marshard Orch.
WBZ—Library
WNAC—Hotel Men
WAAB—Sport Matinee
WCOP—Social
WORL—News

5:15 P. M.
WEEI—Organ Music
WNAC—Public Opinion
WMEX—The Lost Star
WHDH—Weather
WORL—Music Today

5:30 P. M.
WEEI—Price America?
WBZ—Carter Orch.
WHDH—Serenaders
WCOP—Harmonies
WORL—Band of the Day

5:45 P. M.
WEEI—Science
WBZ—Interlude
WAAB—Sports
WHDH—The Cabineers
WCOP—News
WORL—Love Story

6:00 P. M.
WEEI—News
WBZ—News
WNAC—News
WAAB—Concert
WMEX—News
WHDH—Scores, News
WCOP—Dinner Music
WORL—Hillbillies

6:15 P. M.
WEEI—Guardian
WBZ—Sports, News
WNAC—Frank Frisch
WMEX—Italian
WHDH—Bavarian
WCOP—Turf Club
WORL—Old Age Pension

6:30 P. M.
WEEI—Sport
WBZ—Renfrew
WNAC—Bandstand
WMEX—Sports
WHDH—Simone Orch.

6:45 P. M.
WEEI—Rhythm
WNAC—Scheme Drama
WAAB—News
WMEX—B. Calloway
WHDH—Stutz Orch.

7:00 P. M.
WEEI—At Work!
WBZ—Message of Israel
WNAC—Go to Work
WAAB—Cummins Or.
WMEX—O'Malley Or.
WHDH—Marshall Or.

7:15 P. M.
WHDH—Jobert Orch.

7:30 P. M.
WEEI—Folk Singers
WBZ—Quiz Bee
WNAC—Wollaston Glee Club
WAAB—Serenade
WMEX—Marsh Orch.
WHDH—Gondoliers

7:45 P. M.
WEEI—Massachusetts
WAAB—Serenade
WMEX—Jungle Jim
WHDH—Bauer Orch.

8:00 P. M.
WEEI—Johnny Presents
WBZ—Herman Orch.
WNAC—Tommy Riggs
WAAB—WOR Concert
WMEX—Top Bands
WHDH—Concert

8:30 P. M.
WEEI—Prof Quiz
WBZ—Brent House
WNAC—"Avalon"
WAAB—Women's Symphony Orch.

9:00 P. M.
WEEI—Phil Baker
WBZ—Barn Dance
WNAC—"Vox Pop"
WAAB—Earl Baldwin, Talk on Britain
WMEX—Variety

9:30 P. M.
WEEI—Serenade
WNAC—Hall of Fun
WMEX—Marsh Orch.

10:00 P. M.
WEEI—Hit Parade
WBZ—Symphony
WNAC—Dramatic
WAAB—Gordon Orch.
WMEX—B. Calloway

10:30 P. M.
WNAC—Dramatization
WAAB — Henry Wallace, Jefferson Day Banquet Talk
WMEX—Drama

10:45 P. M.
WEEI—Opinions
WMEX—News

11:00 P. M.
WEEI—Weather, News
WNAC—News, Weather
WAAB—Crosby Orch.
WMEX—Dance Parade

11:15 P. M.
WEEI—Sport Checkup
WAAB—Norvo Orch.

11:30 P. M.
WEEI—Busse Orch.
WBZ—News, Music
WNAC—Heidt Orch.
WMEX—Brittain Orch.

11:45 P. M.
WBZ—Morgan Orch.
WAAB—Jurgen Orch.
WMEX—Day's End

12 MIDNIGHT
WEEI—Kyser Orch.
WBZ—Gene Krupa
WAAB—News

SOMERVILLE MAN PERISHES IN FIRE

Flames which police said broke out as the result of careless use of cigarettes today snuffed out the life of a Somerville man, identified as Walter A. Smith, 41, while he slept in his room in Perkins street, near the Charlestown line.

Seeing smoke pouring from the third floor window of the lodging house, a passerby rang a Boston fire alarm box, calling apparatus and police from Charlestown.

While a Somerville alarm was sounded by officers, Lieutenant Walter Corwin of Engine 32, Charlestown, and Fireman Fred Russell fought their way into Smith's burning room and dragged the unconscious man to the floor below.

Somerville police and firemen, led by Patrolman Richard H. Skerrington, worked an hour over the victim but were unable to revive him.

Officials said Smith apparently dropped asleep while sitting in his armchair reading. The chair, a bed nearby, draperies and walls were seared with flame.

In a pocket of the dead man police found a WPA card bearing his name.

Death was attributed to suffocation.

Find Judge's Missing Wife Dead in River

STURBRIDGE, April 22 (AP)—The body of Mrs. Mary Hanley, 45, wife of Judge Bernard Hanley of Stafford Springs, Conn., was discovered today in the Quinebaug River back of the Sturbridge town farm after a search of more than 20 hours.

The spot where it was found is about a mile from the home of her sister from where the woman had disappeared.

Mrs. Hanley, mother of five children, had been in frail health police said. Her husband is justice of the Stafford Springs borough court.

LITTLE ANNIE ROONEY

AND YOU REALLY LIKE ANNIE ROONEY?
LIKE HER? MAN, I LOVE HER JUST LIKE I'D LOVE HER IF SHE WERE MY SISTER — SHE'S THE SWEETEST— DEAREST—

YES—YES—THAT'S WHY I AM READY TO SACRIFICE MYSELF TO MAKE YOU HAPPY—I AM GOING TO ADOPT ANNIE AS MY DAUGHTER—THEN SHE'LL BE YOUR SISTER—
OH, THAT'S WONDERFUL! I CAN HARDLY WAIT TO TELL ANNIE.

LISTEN! YOU MUST NOT EVEN LET HER KNOW ABOUT IT OR YOU'LL SPOIL EVERYTHING!! THE CHILD HAS TALENT— PEOPLE MIGHT THINK I WAS PLANNING TO PUT HER ON THE STAGE AND MAKE MONEY FOR MYSELF—
DARRELL McCLURE

Mrs. Flowers' Maternal Instinct

DOES IT TAKE A LONG TIME FOR SOMEBODY TO ADOPT SOMEONE?
WELL, IT DOES—AND IT DON'T— THERE'S LOTS OF GOING TO COURT —TALKING TO JUDGES AND SIGNING PAPERS—BUT DON'T YOU START WORRYING—MR. BARNES WON'T FORGET HIS PROMISE TO ADOPT YOU!

Today Is Deadline In Music Quiz Test

By JACK SHAW
Phonograph Editor

Last day!

Are you one of the 100 record fans to be invited to the famous Friars' Frolic at the Boston Garden on April 28 by Tommy Dorsey?

Last day!

Are you one of the 100 record fans to be invited to the famous Friars' Frolic at the Boston Garden on April 28? by Tommy Dorsey.

Today is your last chance to get into the swing of our Music Contest, the VERY LAST DAY in which you have an opportunity to be a winner of:

A pair of tickets to the Friars' Frolic!

A personally autographed copy of Tommy Dorsey's portrait!

A pair of tickets to the smash-hit "Irene and Vernon Castle" picture now playing to huge audiences at the Keith Memorial Theater!

Here's what you do:

On this page you will find musical questions, each with three possible answers. Cross out the two you believe wrong, leaving the one you think is right.

Then, on a separate piece of paper, write a 20-word answer to the "What Do You Think" question at the bottom. Send coupon and answer to Jack Shaw's RECORD CONTEST, 5 Winthrop square, Boston, Mass.

Hurry! Hurry! The postmark deadline is MIDNIGHT tonight.

TOMMY DORSEY, famous orchestra leader, who will ask 100 music quiz contest fans to be his personal guests at the Friars Frolic.

MUSIC CONTEST No. 7

Do You Know Swing?

Here are today's musical questions, each with three possible answers. Cross out the two you believe wrong, leaving the one you think is right. Then, on a separate piece of paper, write a 20-word answer to the "What Do You Think" question at the bottom. Send coupon and answer to JACK SHAW MUSIC CONTEST, Boston Evening American, No. 5 Winthrop square, Boston, Mass.

THE QUESTIONS:

1—Raymond Scott is a brother of what other band leader?

(A) Andre Kostelanitz. (B) Mark Warnow. (C) Raymond Page.

2—What does Tommy Dorsey call an "agony pipe?"

(A) Flageolet. (B) Flute. (C) Clarinet.

3—"La Habanera" is from what opera?

(A) La Boheme. (B) Tosca. (C) Carmen.

4—"Over There" was written by whom?

(A) Irving Berlin. (B) George M. Cohan. (C) Jerome Kern.

5—From where does Guy Lombardo come?

(A) New York City. (B) Chicago. (C) London, Ont.

WHAT DO YOU THINK:

Why are jitterbugs?

9 'PUCK' AWARDS GO TO N. E.

Streets of the mysterious "Hidden Cities" were paved with cash prizes for bright members of the Hearst Comic Weekly, Puck Stars and Stripes Club.

The "Hidden Cities" was the most popular puzzle in the contest appearing in your Boston Sunday Advertiser April 9, the winners of which are announced today.

In addition to the $100 in prizes distributed weekly, Billy and Betty White, club editors, announce two "sur-prizes" for exceptionally alert club members.

They are Merton L. Zudres of Albany, N. Y., and Shirley Miller of Kalamazoo, Mich.

Merton, for his unusually clever work on the "Hidden Cities" puzzle, is proclaimed national puzzle champion of the week, and wins a gold-engraved, glassed and framed championship diploma. Along with the diploma goes an extra dollar "sur-prize."

Winners of the contest which appeared April 16 will be announced next Friday in your Boston Evening American.

Local winners of the April 9 contest, each of whom will receive a cash prize of $1, follow:

Massachusetts—Ruth Weir, Ames street, Sharon; Dorothea T. O'Brien, Union street, Rockland; Mrs. J. Schaefer, Sydney avenue, Holyoke; William Ballou, Prospect street, Blackstone; Stanley Tarpin, Dartmouth place, Boston; Thelma E. Little, Brandt Island road, Mattapoisett.

Rhode Island—Claire Joly, Manville avenue, Manville.

Connecticut—Dorothy Blackburn, Anderson avenue, West Haven; Juliet Miglin, Franklin street, Ansonia.

Course in Marriage Wellesley's Latest

Readin', 'ritin' and 'rithmetic and their more fanciful university ramifications are not in themselves conducive to a happy married life, according to theories frequently expounded by nuptial technicians who concern themselves with the collegiate marital equation.

ROMANCE—Margaret Eileen Draper, 27, radio fashion stylist, will be married to Jackson W. Norris, 27, of Back Bay next Saturday . . . after a two months' romance.

Now at Wellesley College you'll find a goodly representation of the prospective bride crop for this year, 1940 and 1941. But curriculum neither contains nor approximates a course on "How to Keep Hubby Pleased and Keep Hubby."

That is no indictment of the Wellesley curriculum which gives plenty of background to help woo Daniel Cupid.

Despite that they have no special training on hubby catching and keeping, the Wellesley alumnae have never been found remiss in capturing their share of mates.

Here's the reason Wellesley girls train themselves! There are six honorary societies and all have their own homes which the society members maintain. In these houses the girls get a practical knowledge in domesticity.

Perhaps most famous of the society houses is "Tizzy" (Tau Zeta Epsilon to you). Here Madame Chiang Kai Shek, wife of China's generalissimo, learned much of her graciousness as a Wellesley student.

At "Tizzy," on the shore of Lake Waban, the Wellesley girl trains for "her man." Some of them give their views on what it takes to be a good bride.

Virginia "Ginny" Plumb, senior, of Streator, Illinois (who already has her man) said:

"There's nothing truer than that old adage 'the way to a man's heart is through his stomach.' I know, for I'm majoring in cooking, and I've got the other things licked, too—like being a good conversationalist or a better listener, and when to turn on the charm."

Virginia Coville, senior of Oneida, N. Y., declared:

"I do the buying. Shopping takes a special brand of economics that you've got to teach yourself. I think one way to keep a husband happy is to surprise him every week by having a little something left over from the food budget."

Jeanne Nutter, senior of Columbus, O., said:

"Entertaining a husband's friends or prospective buyers so that it reflects well on friend hubby should make him pleased with his wife. We're allowed to have male friends on Sunday so we get plenty of practise."

TAKE 2 GUNS IN BREAK

Burglars stole two service revolvers and two packages of cartridges today from the home of David Nagle, East Eighth street, South Boston, he reported to police.

Prosperity's Here! Or Maybe It's Spring!

Prosperity must be here—if the long lines at the municipal marriage license bureau be an indication.

More than 2000 couples have filed intentions in Boston this year, compared to 1665 during the corresponding period last year. City Registrar James A. Burke reports the city will have its greatest number of marriages in a decade before 1939 ends.

CHINA CLIPPER DISABLED

SAN FRANCISCO, April 22 (INS)—Forced back by a broken fuel line, the China Clipper returned to her base at Treasure Island 3½ hours after taking off on her regular flight to the Orient.

YANKS IN LONDON—Members of an American girls' roller skating team gives Londoners an eye-full as they work-out at Harringay Arena. The girls, touring Europe on a 90-miles-a-day schedule, competed for a $5000 trophy and prize money at the Great London Stadium.

Grandma's lost her job

to a Testing Laboratory

GRANDMA was a smart shopper. She wet linen to make sure it wasn't mercerized cotton; pulled wool apart on suspicion of shoddy and even burned a few threads. She made real work of shopping.

But, today, Grandma's out of work . . . and glad of it. Now, white-coated scientists in testing laboratories give VALUE BELT merchandise more scientific mauling than Grandma ever devised. In these modern torture chambers acids bite, fire burns, infernal machines grind, tear, pull and twist confessions from all kinds of merchandise. Months before you buy anything in the VALUE BELT these modern stores have found out which brand, which material, which construction, which method of manufacture will give you the most enduring satisfaction for every penny you spend. Before you cross their counters with silver these VALUE BELT stores cross out possible regrets.

Come to Boston to shop . . . where VALUE is a scientific certainty . . . not a lucky accident!

ANNOUNCEMENTS

6—Deaths

COVENEY—In Cambridge, April 20, 1939, Michael Joseph, beloved son of Annie (Sweeney) and the late Michael Coveney. Funeral from his late home, 1427 Cambridge St., Monday at 8:15. Solemn high Mass of requiem at St. Mary's Church at 9:00. Relatives and friends invited.

9—Funeral Directors

J. S. Waterman & Sons
Funeral Directors
497 Commonwealth Ave., Boston

10—Monuments

MONUMENTS
AT A SAVING—WRITE FOR DESIGNS
THEO. J. CRAIG, GRanite 1807
14 FEDERAL AVE., QUINCY, MASS.
Free Transportation

14—Church Notices

THE FIRST CHURCH OF CHRIST, SCIENTIST
(The Mother Church)
Falmouth, Norway and St. Paul Sts., Boston. Sunday Services at 10:45 A.M. and 7:30 P.M. Sunday School at 10:45 A.M. Subject of Lesson-Sermon:
"Probation After Death"
Wednesday eve. meetings at 7:30 include testimonials of Christian Science healing.

15—Lost and Found

WHITE Spitz and Samoyede, male, 14 mos., white; last seen South End; rew. Com. 5487.

29—Medical

FREE, X-RAY

Examination and consultation and trial treatment absolutely free to all who call before April 30th, 1939. The X-ray treatment is accomplishing wonders in chronic diseases. No matter what your disease, Dr. Chas. J. Walsh, M. D., 18 Boylston St., Boston, Mass., fulfills the above offer. Office hours Tuesdays and Fridays 10 A. M. to 4 P. M. Other days 9 A. M. to 5 P. M. Closed Sundays and Holidays.

1—Legals

LICENSING BOARD for the City of Boston. Application No. 346-A. April 22, 1939. Notice is hereby given, under Chapter 138 of the General Laws, that Waldemar Investment, Inc., Bernhard Gerlach, Pres. and Mgr., has applied for a license to sell alcoholic beverages of the following kind: Malt. 7 days, at a Restaurant, at 374-A Blue Hill Ave., to be exercised at 23 Interstate Street to kitchen for stock only, Roxbury District, in said Boston, in one room and kitchen, First floor, owned for stock only, of said building. MARY E. DRISCOLL, EDWIN U. GALLAGHER, EDWARD M. BUCHANAN, Licensing Board.

2—Bids and Proposals

COMMONWEALTH OF MASSACHUSETTS. Department of Public Works. Sealed bids or proposals will be received by the Department of Public Works at its office, 4th floor, 100 Nashua Street, Boston, Mass., until 12 o'clock noon (D.S.T.), Tuesday, May 2, 1939, and at that place and time will be publicly opened and read. The work to be done is the dredging of the area northerly of the Town Wharf and the extension of the anchorage basin to a depth of 6 feet at mean low water and a short slope on plan to a depth of 8 feet at mean low water in Scituate Harbor in the Town of Scituate. It is estimated that about 58,000 cubic yards of material will be removed. Charges for specifications is $2.00 which amount is returnable only to bidders. Proposal forms for bidders. Proposal forms for bidders shall accompany a certified check for $500.00 payable to the order of the Department of Public Works or other security satisfactory to the Department. A bid bond will not be accepted. Attention is called to the minimum rate of wages to be paid on the work as determined by the Commissioner of Labor and Industries under the provisions of Chapter 462 of the Acts of 1935. Complete information may be obtained from the office of the Department. The right is reserved to reject any or all proposals. By WILLIAM F. CALLAHAN, Commissioner of Public Works, Boston, Mass., April 22, 1939.

FOR SALE

127—Clothing—Furs

2 FOR 1 ACTION SALE
SUITS TOPCOATS WERE $25 $35 $40 NOW $9.75 $12.75 $15.00
103 United Clothiers
Washington St. Open Every Eve

126—Miscellaneous

RECORDS 10c LATE RECORDINGS
Dewey Radio Co., 103 Bedford St., Boston

135—Radios—Equipment

Resistance and radio Materials. Prices Reduced. 15 Boll. 7-4 Mass. Ave., Cent. Sq. 4313.

EMPLOYMENT

68—Instructions

BE A CERTIFIED WELDER
New England's Only Exclusive Welding School. Enroll now for Spring Classes. New England Welding Laboratories, Inc. 88 St. Stephen St., Boston. Com. 4215.

LEARN WELDING $1.25 per Hour Acetylene—Electric Mass. Trade Sheet, 237 Oliver St. HUB. 1424.

AUTOMOTIVE

200—Automobiles For Sale

NEW TIRE VALUES
BRAND NEW—GUARANTEED
Direct From Factory Contacts
LOW OVERHEAD — LOW PRICES

4.75-19	$4.89	5.25-16	$9.70	7.00-18	13.50
5.25-18	7.89	5.50-16	9.89	7.00-20	13.89
5.50-17	5.89	7.00-16	13.89	7.50-16	12.89
5.50-18	6.50	7.00-15	11.89	7.50-17	14.50
5.50-19	7.89	7.50-15	12.89	7.50-18	15.50
6.00-16	7.89	7.00-17	13.89	30x5-8	13.89
6.00-17	8.89			32x6-8	19.89

Spark Plugs 21c Each

Wholesale Tire Co. of N.E.
870-878 Comm. Ave., Boston. Longwood 2910
NEWTON TIRE CO.
237 Washington St., Newton, N. H. 2330

'36 Terraplane D. L. Sed. $295
'35 Ford D. L. Tour. 4-Dr. $245
HOOVER MOTORS, Park Sq. Hub. 7100.

$5 TAKES ONE AWAY
Includes Insurance & Plates
'33 Chevrolet Coach, Special ..... $50—Terms
'34 Plymouth Sedan, only ..... $195—$13.7
'37 Plym. De Luxe Conv. Cpe. radio $55L
heater, $180 down, price
Principio Pl., Ne. Artery & E'way, Som 0800 8787

REPOSSESSED '37 PLYMOUTH SEDAN. Unpaid balance, $363. Call Mr. Foley, Everett 2090.

'34 HUDSON 4-dr. Sedan, good tires, very clean; only $216. Malden 3500.

'35 Plymouth Sedan, $295, mirror O'Neil, 264 Col. Rd., Dor., Hig. 2300.

'34 Ford De Luxe, like new, $160
1346 Boylston St. COM. 8147.

'32 STUDEBAKER 5-pass. Sedan, $125
R. E. Wadsworth, Blue. 0478.

'33 Chev. Coach, JACKSON CHEV., Grove Hall Gar. 7900 $125

RENTALS

92—Garages

GARAGE FOR RENT
In center of Roxbury, operated successfully for 18 years, for rent. Call Laf. 6320 during the day, or GENeva 3760 evenings.

93—Moving—Trucking—Storage

CHAMPION MOVERS
5 RMS., $10 LOCAL Gar. 8834 All Van
PIANOS $4 Mid. 8675-R Insured

94—Unfurnished Apartments

MEDFORD

Rentals all sizes, all prices now available for May 1st. Osborne R. E. MYS. 4323.

JAMAICA PLAIN—6 rooms, 2nd floor, bath, white sink, $22. 15-A Dresden St. Jam. 2126-R.

95—Furnished Apartments

RIVERSIDE Apartment Hotel—Furn. or unfurn. suites, $40 up; maid service, free parking. 420 Memorial Drive, Cambridge. Kirk 4726.

BOSTON—Near Station, 4 rms., bath, steam; radio, frig. $13.50 wk. Ingram, 8 Isabella.

SOMERVILLE—3 furn. rooms, heat, gas, elec.; handy to Davis, reas. Som. 0854-J.

100—Furnished Rooms

QUINCY—Furnace Brook Parkway section, single or double rooms with board; newly furnished, beautiful location. Gra. 0522.

SOMERVILLE—54, near College Ave., 2 furn. rooms for housekeeping, reas.

ROXBURY—21 St. Eleanor Ave., Attract. furn. room, 3 windows; parking. $4. GAR. 8355.

BROOKLINE—Large sunny room, priv. bath, $4; nr. cars; priv. home. Asp. 9671.

REAL ESTATE

80—Houses for Sale

$2500 CASH
2 story, 10-room brick residence. Assessed for $4500. Located at 50 Blue Hill Ave., Roxbury, on car line to Dudley St. Can be seen by appointment. See your broker or
Weymouth Savings Bank
WEYMOUTH 0130

84—Summer Homes—Cottages

FOR SALE—4-rm. bungalow, south side of Billington Sea, 150x350 ft. deep. Boat and beach frontage. Plymouth 1394-W or F. H. Bolton, Cattle St. Garage, Plymouth, Mass.

81—Lots for Sale

$89 large lot, $5 down, $1 wk. Mirror Lake, Wrentham. A 112 American.

MONEY TO LOAN

HEIRS Specialize Legacies, Trust Funds, Etc. E. F. YE CO. 40 Court St. CAPitol 3078

PERSONAL LOANS NATIONAL LOAN SOCIETY
1458 Hancock St., Quincy. License 58.

DANCING

SPECIAL COMBINATION OFFER NOW: 10 PRIVATE AND 5 CLASS LESSONS $5
HARKINS 242 MASS. AVE. COM. 1102 Expert Staff of Teachers.

AUTOMOTIVE

200—Automobiles For Sale

Look at this List of USED CAR VALUES

'38 Buick Roadmaster, 6 whl., 4-Door Touring Sedan, Radio & Heater		$995
'38 Ply. Touring Sedan, Spec. Cpe., Radio, Heater and Defroster		$745
'36 Ply. Buick Touring Sedan, Cpe., Radio, Heater		$395
'35 41 Buick 4-Door Trunk Sedan		$385
'34 34 Buick 2-Door Trunk Sedan		$175
'38 Dodge 4-Dr. Trunk Sed., Rad., Htr.		$645
'38 Olds. Touring Sedan, Cpe., Rad., Htr.		$695
'38 Olds. 4-Dr. Trunk Sedan, Rad., Htr.		$695
'37 Packard 4-Dr. Trunk Sed., Rad., Htr.		$595
'36 Packard 4-Door Sedan		$595
'37 Chevrolet Mstr. 4-Dr. Trunk Sedan		$445

BARGAIN BOX
$95 to $285
'35 CHEV. 2-DOOR SEDAN
'34 CHEV. 4-DOOR SEDAN
'34 PONTIAC 4-DR. SEDAN
'35 CHEV. 4-DOOR SEDAN
'34 FORD TUDOR SEDAN

ULLIANS BUICK, Inc.
926 Broadway CHElsea 7970
ALWAYS OPEN

'37 LINCOLN-ZEPHYR 4 DOOR SEDAN
Excellent Mechanical Condition. Paint, tires and upholstery like new. Very low mileage. Will trade—arrange Terms and Guarantee. Price only $675
J. W. SMITH
TALbot 2207

Auburn

AUBURN 1931 Sedan, here is a real bargain for the money. Hurry—it won't last long. RUSSELL BURNETT, INC. (Ford Dealers), 747 McGrath Highway (No. Artery), Somerville. SOM. 7600.

CHEVROLET 1931 De Luxe Conv. Cpe. Real Bargain. Only $75
RUSSELL BURNETT, INC. (Ford), 747 McGrath H'way (No. Artery), Somerville. SOM. 7600.

CHEVROLET 1933 4-Door Sedan. An REAL value for $145
RUSSELL BURNETT, INC. (Ford) 747 McGrath Highway (No. Artery), Somerville. SOM. 7600.

CHEVROLET 1934; 2-door Sedan. An exceptionally clean car that is thoroughly Reconditioned and Guaranteed. See Mr. Briggs HARVARD AUTO CO., 1236 Mass. Ave., Cambridge. TRO. 7460. $175

'37 REO $295
1-Ton Panel Truck, very clean; ready for any job; will have terms.
Commonwealth Chev. Co.
1065 Commonwealth Ave. Sta. B502
Open Evenings

Forker Sq. Chev.
'38 CHEVROLET De Luxe Club Sedan, $595. Tel. KIR. 4400.

'35 Ford sedan, $245. Harold Gould, 264 Col. Rd., Dor. Hig. 2300.

GUARANTEED Auto Repairs on time payments. Accident work a specialty. Commonly Pontiac Co., 280 Wash. St., Brighton. ALG. 7780. Instant service.

'31 Chev. Coach $45
'35 Olds. Touring Sedan $265
'32 Nash Sedan, radio, heater $65
'33 Buick "40" Town Sedan, R. H. $225
1840 Columbus Ave., Rox. Gar. 8398.

Chevrolet 1931 Roadster, 1935 type new, $165; $10 down. 2150 Mass. Ave., Sc. Camb. KI. 5411.

'37 OLDS "6" 2-dr. trunk sed., radio, heater, $565. 352 Everett Motors, 707 Col. Rd., Dor. Gen. 7360.

REPOSSESSED 1936 FORD SEDAN
To sell for unpaid balance, $185.
Call Mr. Foley, EVERETT 2090.

Forker Sq. Chev.
'37 FORD Tudor Sedan Guaranteed only $295.
Tel. KIR. 4400.

Fords

'38-'31 Model A Sedans, Tudors, Roadster, $25 up. Malden 3225.

PONTIAC '38 Coupe, $595. Terms to suit. 280 Wash. St., Brighton. Alg. 7780.

'34 CHEVROLET De Luxe 2-dr. Sedan, $175. 130 B'way, Somerville. Som. 0800.

'38 DODGE 4-DR. SEDAN, $270. BLUE HILL PONTIAC, CUN. 2200.

201—Trucks For Sale

'35 Chev. 1½ Ton
1½-Ton Dump; sturdy; very good shape; guaranteed; terms to suit.
Commonwealth Chev. Co.
1065 Commonwealth Ave. Sta. B502
Open Evenings

GMC 1931, 157" CHASSIS & CAB
New tires and new paint, a real holiday bargain. RUSSELL BURNETT, INC., 747 McGrath Highway (No. Artery), Somerville. SOM. 7600. $125

'34 Reo Truck MAL. 5565-W $90

202—Automobiles Wanted

SPOT CASH FOR YOUR CAR
HIGHEST PRICES
CALL OR DRIVE IN—INSTANT SERVICE
BRILLIANT'S
192 BROADWAY, SOMERVILLE — SOM. 2440

READY CASH FOR YOUR CAR
1340 Boylston St., Boston. COMmonwealth 8267

Cash For Your Car or Beach Wagon
CALL HARVEY, Everett 2090

CASH FOR YOUR CAR. WE PAY $60 TO $100 MORE. CALL GAR. 8967.

100 Trucks Wanted. KARAS AUTO SALES 965 Columbus Ave. GAR. 8469

209—Automobile Insurance

$8 Down, 6 months to pay. Broad St. & Casualty Risks. Insurance Insured. Property damage stored. 89 Broad Room 515. HUBbard 3469.

Some of the Outstanding Features
IN TOMORROW'S
SUNDAY ADVERTISER

A Doctor "Examines" Hitler

"He will destroy any man or group of men who stand in his way," says Dr. L. Vernon Briggs, Boston's noted psychiatrist. Dr. Briggs states that the fate of nations is in the hands of a fanatic—read this exclusive article tomorrow.

IN THE
Green Magazine

THE STORY OF TWO SONG HITS

Remember "Stardust"? Tomorrow, read the story of the events that led up to the hit successes of Hoag Carmichael's "Stardust" and "I Get Along Without You Very Well" with words of the chorus.

GREATEST HOAX THAT EVER FOOLED NEW ENGLAND

How the fortune of John Jacob Astor was founded on the Captain Kidd treasure buried on a Maine island—now the rightful property of a Brookline man. Or was it?

THE STATE-LINE MURDER CASE

The story of one of New England's most famous and dramatic murder cases—the Elliot Hathaway murder near the Rhode Island state line.

IN THE
American Weekly Magazine

Beginning a Thrill-Packed Serial
By H. BEDFORD JONES
"THE CROWN OF COYOPAN"

HAPPINESS OR A FORTUNE? WHICH WOULD YOU CHOOSE? Read how millions in gems beckoned to an intrepid young American — His perilous search for fabulous emeralds of the ancient Incas led him into danger in a strange land.

Don't miss the opening chapters of this tensely dramatic novel tomorrow

SPORTS

BASEBALL

"What Connie Mack Thinks of the Red Sox"—a feature story by AUSTEN LAKE.

Joe Cashman writes on the Red Sox. Experts bring you news of the Bees and stories of golf and other sports.

CAVALCADE OF SPORTS

A page of gossip and comments by seven star sports writers: CONWAY, LAKE, CORUM, CASHMAN, COCHRANE, PARKER, CONSIDINE.

DAVE WILSON'S CODE TABLE

Bringing racing fans a code tip for every day of the week—follow Wilson's Code Table for Code Winners in the Boston American each day.

NARRAGANSETT OPENS

Jack Conway describes the colorful event as New England opens the horse racing season.

THESE APPEAR
EXCLUSIVELY in TOMORROW'S
SUNDAY ADVERTISER
Order Your Copy Today

BRADSHAW

Warmer Weather Will Boost Sales

By HUGH E. BRADSHAW
Financial Editor

Current statistics on New England business conditions reveal some quiet to-be-expected declines . . . The usual after-Easter lull appeared in distribution lines . . . And industrial output slipped into the usual seasonal let-down.

The unusually cold and rainy weather also figures in the reports of retail sales declines . . . Some observers blame it aggravating the normal dip . . . However, the sudden advent of better weather is expected to fill in any sales gaps of the past week . . . At this time of year a few days of warmer weather can quickly stimulate trade . . . People have to be badly strapped to forego purchase of warm weather clothes.

PRODUCTION . . . Figures supply good reading . . . Carloadings were well ahead of last year . . . Electric power scored another gain over 1938 . . . Port of Boston's dollar value imports are well above comparable levels a year ago . . . With imported wool volume some eight times as large as in the same 1934 week . . . Of industrial leaders there is little to write . . . Shoe factories are quiet as fall samples are prepared . . . Cotton mills uncertain as sales fail to keep pace with output . . . And woolens and worsteds are quiet . . . Summed up, it is spring in New England.

PRESIDENT . . . Roger W. Whitman of the American Hosiery Co. has been elected a director of James Talcott Inc. . . . He is also director of the National Knitted Outerwear Association representing the New England area . . . And was active in the negotiations with the Wages and Hours Administration which led to recognition of the knitted outwear industry as a separate category . . .

WORKSHOP . . . Of the world is the way in which William A. Parker of Boston visualizes the United States in the event of a European war . . . In his letter to shareholders of the Parker Corporation of which he is president, Mr Parker says the international outlook is beyond our powers of comprehension and prophecy . . . But business sentiment in these United States seem to be substantially better than the recent trend of sentiment and stock market prices would indicate.

HARVARD . . . Business School's assistant dean, Georges Doriot, has been elected a director of the McKeesport Tin Plate Co . . . Others who take board positions with him are . . . Horace C. Flannigan, senior vice-president of the manufacturers Trust of Pittsburgh . . . And Charles E Richardson of Bryn Mawr . . .

ENLARGED . . . Cambridge plant of Ryerson Steel Service greatly increase facilities . . . For stocking steel and allied products for the New England states . . . Total ground area has been increased by some 30 per cent . . . And storage facilities by an even larger margin . . . The latter made possible by use of multiple story building, special racks and platforms . . .

RUKEYSER

Foreign Cash Small Stock Price Peril

By MERRYLE STANLEY RUKEYSER
International News Service Economic Commentator

NEW YORK, April 22—With the widespread conjecture incidental to the war scare as to whether there will be substantial foreign selling of American stocks and bonds, the subject is closely related to gold movements.

Of the net inflow of gold since 1934 approximately one-third was employed to settle for merchandise balances and the remainder used by foreigners either to buy American securities or to acquire American bank balances.

Those who put the proceeds of gold shipments in American bank balances know precisely how many dollars they get as long as the price of gold remains at $35 an ounce they can still get back an equivalent amount of the metal if they elect to do so provided they come from a gold standard nation.

Where the proceeds were invested in American securities, foreign interests will not really close the transaction until they liquidate the securities. Thus, barring intermediate transactions, such foreigners, in the long run, will not know how much they received for their gold until they complete the sequence of transactions.

In the proceeds were immediately placed in securities, and if such security portfolios have risen 50 per cent in value realization on the international transaction would have meant substantially that the gold really fetched about $52.50 per ounce. Any shrinkage in the realizable value of the portfolio would have brought the net proceeds correspondingly below $35 an ounce.

The calculations are on the basis of $35 an ounce and it is expected to get that much or more when the final liquidation takes place. Other factors being equal depreciation of the prices of American securities will act as a deterrent to foreign selling.

In times of weak markets over here foreign interests will prefer to draw upon their bank balances if in need of funds for war or other materials.

BOSTON EVENING AMERICAN

"New England's Greatest Evening Newspaper"

Entered as second class matter at the Post Office at Boston, Mass., under the Act of March 3, 1879, also at the Post-office Department, Canada.

Published daily except Sundays and holidays at 5 Winthrop Square, Boston, Mass., by the NEW ENGLAND NEWSPAPER PUBLISHING COMPANY. Telephone Liberty 4000.

Subscriptions by mail postpaid, one month 50c; three months, $1.50; six months $3.00, one year, $6.00. Boston Postal District 75c month. Domestic rates include postage in the United States, Porto Rico, Philippines, Cuba, Hawaii, Alaska, Mexico, Canal Zone, Canada. Mail subscriptions payable strictly in advance. Rates to foreign countries $2.00 per month.

The Boston Evening American assumes no financial responsibility for typographical errors in advertisements, but will reprint that part of an advertisement in which the typographical error occurs. Advertisers will please notify the management immediately of any error which may occur.

MEMBER OF ASSOCIATED PRESS

The Associated Press is exclusively entitled to the use for reproduction of all news dispatches credited to it or not otherwise credited to this paper and also the local news published therein. All rights of republication of special dispatches herein reserved by the Boston Evening American.

Asks Act Change

WASHINGTON, April 22 (AP)—Representative McCormack (D) of Massachusetts asked Congress in a bill today to amend the 1916 shipping act so as to require publication of rates and tariffs by persons engaged in handling cargoes.

The amendment also would prohibit sectional rate discriminations and give the Maritime Commission authority to prescribe bookkeeping forms to be used by persons subject to the act.

Monopoly Charge

WASHINGTON, April 22 (AP)—The Federal Trade Commission announced today it had charged Darling and Company, Inc., dealer in hides, fertilizers and allied products with practices "tending to hinder competition and create a monopoly."

The company has headquarters in Chicago, and branches in many eastern and mid western states.

Small Price Changes Rule Dull Market

NEW YORK, April 22 (AP)—The stock market [illegible]

[illegible]

Posting modest advances were Bethlehem Steel, General Motors, American Telephone, [illegible], Sears Roebuck, [illegible], Anaconda, N. Y. Central, Great Northern, Consolidated Edison and Standard Oil of N. J.

In arrears were American [illegible], Du Pont, [illegible], Philip Morris, Eastman Kodak, [illegible] and [illegible].

Bonds and commodities were mixed. [illegible] at Amsterdam [illegible] today, were [illegible].

On the optimistic side of the market ledger was the [illegible] of the Automobile Manufacturers Association, showing [illegible] sales throughout the United States totaled 744,[illegible] [illegible] quarter, an increase of [illegible] 40 per cent over the [illegible] three months of 1938.

Along with the [illegible] the rubber [illegible] boosted earlier estimates of 1939 replacement tire sales by [illegible] units, the aggregate [illegible] placed at between [illegible] and 34,000,000 or 5 to 10 per cent above the preceding year.

Those watching [illegible] company shares were [illegible] by reports [illegible] largely in [illegible] were displaying [illegible] expectation with [illegible] the current quarter would be well ahead of the same [illegible] period.

Glass Leads Dollar Fight

WASHINGTON, April 22 (AP)—Led by Senator Glass (D) of Virginia, a coalition of Senate Republicans and some Democrats [illegible] strategy today for a fight against continuance of the President's power to devalue the gold content of the dollar.

Extension of this power until June 30, 1941 was approved by the House [illegible] [illegible] $2,000,000,000 stabilization fund and the Treasury's [illegible] [illegible] cents an ounce [illegible] above the world price.

All these powers are scheduled to expire June 30 this year unless Congress extends them.

House Republicans made a [illegible] defeated 225 to 158. This power permits the President to devalue the gold equivalent of the dollar another 9 per cent [illegible]. Mr. Roosevelt cut 41 per cent [illegible] January 31, 1934.

WHERE TO SAVE

SMALL ACCOUNTS ARE ALWAYS WELCOME

A small amount added weekly from your pay envelope will make it grow.

INTEREST BEGINS ON DATES LISTED

[illegible]	May 1st
[illegible]	May 10th
[illegible]	May 10th
[illegible]	May 10th
[illegible]	May 15th
[illegible]	May 15th
[illegible]	May 15th
[illegible]	May 15th
[illegible]	May 15th
[illegible]	May 15th

—SUBURBAN—

[illegible]	May 1st
[illegible]	May 15th
[illegible]	May 15th
[illegible]	May 15th

NATIONAL BANKS

Deposits in national banks will draw interest from said dates.

[illegible]	May 1st

CO-OPERATIVE BANKS

[illegible]

FEDERAL SAVINGS & LOAN ASSO.—

[illegible]	May 1st

FDR CALLS TAX CHIEFS IN PARLEY

WASHINGTON, April 22 (INS)—[illegible] plans to do about revenue legislation [illegible] a conference between President [illegible] and congressional tax chieftains next week [illegible]

[illegible]

Post-Easter Slump Slows Up Business

(By the Associated Press)

The post Easter lull in business continued in full force during the past week.

Department store sales were down about 4 per cent compared with the corresponding period a year ago. Cotton, woolen, leather and hide markets were dull. Bank deposits increased slightly but there was a decline in loans and investments.

The New England Power Service Company made the most optimistic report, an increase of 16.57 per cent in its kilowatt hour output of electricity compared with a year ago.

Except for spurts of activity in a few lines, business on the cotton market was far less than reasonably expected following Easter, observers reported.

Prices structures, however, remained unchanged.

Low bids were being rejected, mills showing no inclination to shade prices.

Gray goods moved very slowly and buying was limited to nearby covering. Fine goods business, traders said, was about the dullest of the year.

Woolen goods mills operated at about the March level, but new business was slow. Prices of fabrics were holding firm.

Shoe manufacturers experienced the seasonal after-Easter decline. New business in white shoes was running behind a year ago but prices showed no change. Tanners reported business slow in both sole and upper leather.

LEAVES SEC POST UNFILLED

WASHINGTON, April 22 (INS)—At his press conference President Roosevelt indicated that he will not fill the vacancy on the Securities and Exchange Commission created by the promotion of William O. Douglas to the United States Supreme Court.

The President made no comment on his unscheduled talk with Paul Shields, New York broker, who came to Washington to protest against the President's reported intention of appointing as SEC chairman Leon Henderson, New Deal economist.

Lafs

$1 The Boston Evening American will pay $1 each for every "Laf" printed. Address "Laf" Editor, Boston Evening American, Box 944, Boston, Mass.

Wife (in bed). "Henry, I hear a mouse squeaking. Quick, do something!"

Hubby: "Well, what do you want me to do—get up and oil it?"

—HELEN VACOULIS, Stoughton.

COTTON PRICES MAINTAINED

NEW YORK, April 22 (AP)—[illegible]

[illegible]

Bar Gold Steady

LONDON, April 22 (AP)—Bar gold [illegible] [illegible] $34.75.

PERSONAL CHECKING ACCOUNTS SOLICITED

PILGRIM TRUST COMPANY
31 MILK ST., BOSTON

TAXATION IS RUINATION!

All over the country business is being destroyed by excessive taxation.

It has been said that the power to tax is the power to destroy.

Less taxes mean more jobs—and the people could keep for themselves more of the income they produce.

Purchasing Power would also be increased, business and industry would have more money for expansion and more money to raise wages of present employees.

—Advertisement

'Union Pacific' Met-Bound -:- Mountain Hit at Trans-Lux

Stars Coming For Premiere

[illegible] "Union Pacific," which promises to be one of the year's [illegible], comes to the Metropolitan screen on [illegible] May 4.

The picture's New England premiere will be attended by some [illegible] in the way of ex[illegible]. [illegible] with the May 4 opening a special train carrying a [illegible] group of Hollywood stars, all of whom are featured in the Cecil B. DeMille production, will come to Boston [illegible] the p[illegible].

On board the train upon its arrival here will be Akim Tamiroff, [illegible] Brian Donlevy, [illegible], Judith Allen, [illegible], [illegible] Faye and [illegible].

The train will consist of a combination of [illegible] and newest [illegible] the latest type [illegible] with a [illegible], a number of [illegible] and a [illegible] of the vintage of [illegible] all of which appear in the picture.

Movie Clock

METROPOLITAN — "Dark [illegible]" [illegible]

[illegible]

[illegible] "Mayt[illegible]" [illegible]

STAR AT LOEW'S—Carole Lombard and James Stewart turn in sterling performances in "Made for Each Other," film feature at Loew's State and Orpheum.

Hits on Modern, Scollay Bills

[illegible] Lane and Jeffery Lynn, sweethearts of "Four Daughters," are currently romancing on the Scollay and Modern screens in "Yes, My Darling Daughter," the [illegible] that shocked New York [illegible].

The [illegible] has been taken out of it [illegible] of the entertainment.

[illegible] "The Hound of the Baskervilles," [illegible] acknowledged [illegible] greatest of all of Sherlock [illegible] countless [illegible] Featured are [illegible] and N[illegible].

Thrills Abound in Alps Film

The magnificent Matterhorn, rising 14,782 feet midst the Alps, provides the backdrop for "The Challenge," British film melodrama which yesterday introduced Trans-Lux patrons to the heartstopping if vicarious thrills of leaping from crag to crag.

Luis Trenker, who was born in the Alps and served as guide while studying at the Vienna Polytechnic Institute, was the only member of the cast who knew anything about mountain-climbing. It was up to him to get these novice mountaineers into shape for their genuinely strenuous film assignments.

They learned never to depend on their arms—only on footholds—when making an ascent. Robert Douglas, handsome Britisher who portrays Edward Whymper, first man to climb the Matterhorn, had one terrifying adventure not called for in the script but retained in the film.

The party was required to cross a glacier and got caught in an avalanche of falling snow and stones. In rushing across the slippery ice for shelter under a ledge, Douglas fell, twisted his ankle and got cut off from the others. Terrified and lame he had to crawl nearly a mile before Trenker and the others found him.

Dominating the film is the desperate race between the rival expeditions, the one headed by the English Whymper and his three companions and the other led by the Italian guide, Jean Antoine Carrel. Out of their hardships were born high courage and incredible self-sacrifice. Douglas and Trenker give performances that gleam with authority.

Outstanding, too, is Mary Clare's mother of the guide.

AMUSEMENTS AMUSEMENTS

BEACON at BOTH Theatres GLOBE
TREMONT ST. CAP. 4032 — WASH. ST. HAN. 0289
Tears the Veil from Secret Lives
DARK RAPTURE
SEE!
DARING! REVEALING! TRUE!
Also FREDRIC MARCH—JOAN BENNETT in "TRADE WINDS"
Also JOAN BLONDELL—PAT O'BRIEN in "OFF THE RECORD"

LOEW'S STATE & ORPHEUM
NOW
Carole LOMBARD James STEWART
Made for Each Other
WITHIN THE LAW
WUTHERING HEIGHTS

TRANS-LUX
THE CHALLENGE
PLUS MARCH OF TIME AND [illegible]

NORMANDIE 15c
Victor McLAGLEN CARY GRANT GUNGA DIN
JOAN BLONDELL PAT O'BRIEN

THE OLD HOWARD
BURLESQUE
HINDA WASSAU

TREMONT 15c
DAWN PATROL ERROL FLYNN
WINGS OF MORNING HENRY FONDA and ANNABELLA

UPTOWN 30c
James Cagney Humphrey Bogart "Oklahoma Kid"
Don Ameche Ritz Bros. "Three Musketeers"
LATEST ISSUE "THE MARCH OF TIME"

NEWSREEL
NOW MacDONALD-EDDY IN MAYTIME
NOEL COWARD THE SCOUNDREL

COLUMBIA BURLESQUE

REPERTORY
WAYNE MORRIS
FRANKIE DARRO

NEW GAYETY—15c to 5 P.M.
SALLY EILERS in "TARNISHED ANGEL"
ROBERT FOSTER—GAIL PATRICK—"DISBARRED"

SQUARE
HAROLD LLOYD PROFESSOR BEWARE
HOLD THAT KISS

BOWDOIN
"OKLAHOMA KID" James Cagney Humphrey Bogart
"PYGMALION" Leslie Howard Wendy Hiller

STAGE PLAYS

COLONIAL 4 WEEKS ONLY Eves 8:15 Mats 2:15
D'OYLY CARTE OPERA COMPANY
GILBERT & SULLIVAN OPERAS
TODAY 2:15 TONIGHT 8:15
"THE GONDOLIERS"
"THE YEOMEN OF THE GUARD"
"PATIENCE"
"THE MIKADO"
"THE GONDOLIERS"
"TRIAL BY JURY" &
"THE PIRATES OF PENZANCE"
"IOLANTHE"
Seats Now on Sale for Entire Engagement

PLYMOUTH—MONDAY EVE. 8:30
EDDIE DOWLING in
"OUR TOWN"
Thornton Wilder's Prize Play

COPLEY THEATRE 2nd BIG WEEK
FANTASY HIT
PINOCCHIO
EVES. TUES. TO SAT. & SAT. MATS.

Programs AT YOUR NEIGHBORHOOD THEATRE FOR SATURDAY

ARLINGTON
REGENT

BOSTON
SOUTH STATION MARCH OF TIME — JAPAN—Master of the Orient — PILOT BOATS
FLOYD GIBBONS — TWO Cartoons — GREAT PAINTINGS

BACK BAY—KENMORE SQUARE
KENMORE
YOUR LAST CHANCE TO SEE SNOW WHITE & THE 7 DWARFS

BROOKLINE
COOLIDGE CORNER
BENNETT YOUNG TOPPER TAKES A TRIP
LET US LIVE

BROOKLINE VILLAGE
BROOKLINE
St. Louis Blues DOROTHY LAMOUR
"STAND UP AND FIGHT"

CAMBRIDGE
UNIVERSITY
TAIL SPIN
TEMPLE THE LITTLE PRINCESS

CHARLESTOWN
THOMPSON SQ. HOLLYWOOD

DORCHESTER
DORCHESTER
MAGNET

EVERETT—WOBURN
CAPITOL STRAND
"GUNGA DIN"
"THE LITTLE PRINCESS"

EVERETT—WATERTOWN
PARK COOLIDGE
"JESSE JAMES"

LYNN
LYNN OPEN AIR
"RADIO CITY REVELS"

JAMAICA PLAIN
MADISON

MALDEN
GRANADA
HOWARD SHAW'S "PYGMALION"
GIRLS IN WHITE
AUDITORIUM
GRAND ILLUSION
MYSTIC
STRAND

MEDFORD
MEDFORD

MEDFORD—MELROSE
FELLSWAY NEW MELROSE
TYRONE POWER "JESSE JAMES"
"GUNGA DIN"

NORTH STATION
LANCASTER

REVERE
BOULEVARD-REVERE
"4 GIRLS IN WHITE"

ROXBURY
HUMBOLDT

SOMERVILLE
CAPITOL CENTRAL
"ZAZA"
DAVIS SQ.
TEELE SQ.
SOMERVILLE
BROADWAY

SOUTH END
NATIONAL

WATERTOWN
WATERTOWN SQ.

WEYMOUTH
DRIVE-IN THEATRE
MARX BROS. 'Room Service'
"ORPHAN KITTENS"

FAVORITES WITH AUDIENCES AS STAGE DRAWS NEW FANS

HELEN ROBERTS' lovely voice is a hit of the D'Oyly Carte shows at the Colonial. Tonight it's "The Gondoliers."

AT PLYMOUTH MONDAY—Alice Donaldson, Eddie Dowling and Katherine Raht in a scene from Thornton Wilder's "Our Town," opening Monday night at the Plymouth at popular prices. After its world premiere here, the show went to New York to win fame.

ELSIE JANIS returns to Boston on May 1 when Frank Fay brings his Variety De-Luxe show to the Shubert.

Hollywood Notes

By LOUELLA O. PARSONS

Would you like to see Bette Davis in "One Way Passage," or do you feel the [illegible] of the original movie with Kay Francis and William Powell is [illegible] to be interesting?

That's what Warners are trying to find out for Hal Wallis has a little plan to remake the picture this time with a South American [illegible] starring George Brent with Bette. [illegible]

Heard [illegible] David Selznick [illegible] with a [illegible] [illegible]

• • •

One of the [illegible] [illegible] [illegible] [illegible]

Well, it appears that [illegible] will have to get along without his screen sweetheart for a while longer, for 17 year old [illegible] has just been handed her first grown-up lead with the Marx Brothers in "A Day at the Circus."

Bowdoin Features 'Oklahoma Kid'

"The Oklahoma Kid," the Western starring James Cagney, continues on Bowdoin Square screen through Tuesday, together with the splendid screen version of Bernard Shaw's celebrated screen farce "Pygmalion," starring Leslie Howard and featuring Wendy Hiller, screen discovery.

'Our Town' Opens Monday At Plymouth; Other Bills

By PEGGY DOYLE

Boston will be given opportunity to [illegible] Monday night at the Plymouth.

On that evening Thornton Wilder's [illegible] play "Our Town," which was [illegible] on Broadway, [illegible] [illegible]

[illegible]

The [illegible] "Our Town" is being presented under the auspices of the Messrs. [illegible] and Frank [illegible], the New York [illegible] who several weeks ago [illegible] at the Plymouth a new policy of popular priced entertainment with stage and screen stars featured in recent stage successes. Their opening presentation, "The Lady Has a Heart," with [illegible] [illegible] tonight terminates a highly successful [illegible] week engagement.

The usual Thursday and Saturday matinees will be held during the engagement of "Our Town" at the Plymouth.

• • •

The D'Oyly Carte Opera Company, which is presenting "The Gondoliers" this afternoon and evening, on Monday night embarks on its second sensationally successful week at the Colonial. Monday's Gilbert and Sullivan opera will be "The Yeomen of the Guard."

"Patience" is scheduled for Tuesday and Saturday evenings, "The Mikado" for Wednesday matinee and evening, "The Gondoliers" for Thursday evening, "Trial by Jury" and "The Pirates of Penzance" for Friday evening and "[illegible]" for Saturday matinee.

[illegible]

• • •

Maurice Evans will lift his tankard of [illegible] for the last time tonight as Falstaff in "Henry IV, Part I," which [illegible] the Shubert after a [illegible] [illegible] week engagement.

From here Mr. Evans and his gallant company of [illegible] will go to Washington, D. C., where for a week they will [illegible] Shakespeare as attention getting as a White House program [illegible]. A week from tonight the company will disband and Mr. Evans will take a prolonged and [illegible] rest.

SO. STATION FEATURE

Lew Lehr, comedian, stars in "Muscle Manners," current South Station Theater feature.

AMUSEMENTS

METROPOLITAN
NOW
Bette Davis "Dark Victory"
BRENT · BOGART
"SUDDEN MONEY"

PARAMOUNT and FENWAY

SCOLLAY and MODERN
PRISCILLA LANE JEFFREY LYNN
"YES MY DARLING DAUGHTER"

OLYMPIA
"Oklahoma Kid"

PROGRAMS of Your Community THEATRES for SATURDAY

ALLSTON
CAPITOL
FREE PARKING
LESLIE HOWARD "PYGMALION"

CAMBRIDGE
CENTRAL SQ. — HARVARD
LESLIE HOWARD "PYGMALION"
"AMBUSH"

DORCHESTER
CODMAN and FRANKLIN
Robert Taylor, Wallace Beery "Stand Up & Fight"
"Topper Takes a Trip"

FIELDS COR. — MORTON
"St. Strikes Back"

DORCHESTER—MATTAPAN
STRAND and ORIENTAL
"Oklahoma Kid"

ROXBURY
RIVOLI and WARREN
"Oklahoma Kid"
WINGS OF THE NAVY

DUDLEY—SHAWMUT

SOMERVILLE
STRAND
"DRUMS"

BOSTON GARDEN
SIX DAYS TWICE DAILY
BEGINNING MONDAY Afternoon MAY 1
Performances 2:15 & 8:15 P. M. Doors Open 1 & 7

The GREATEST SHOW ON EARTH
Ringling Bros AND BARNUM & BAILEY CIRCUS

RESTYLED IN BEAUTY AND SPLENDOR FOR A CHANGING WORLD!
"THE WORLD COMES TO THE WORLD'S FAIR"
GARGANTUA THE GREAT
TERRELL JACOBS
GRAND NEW HORSE FAIR
ENTIRE UPPER BALCONY 75c (UNRESERVED)
TICKET SALES OPEN MON., APRIL 24 at BOSTON GARDEN and FILENE'S

LAST DAY! LOUIS ARMSTRONG "The King of Trumpet" and His Orchestra
Coming Monday: CHICK WEBB and ORCHESTRA with ELLA FITZGERALD
SOUTHLAND 76 Warrenton St. LIB. 0122

DINE AND DANCE AT THE BLUE ROOM
WESTMINSTER HOTEL
KARLE ROHDE And His Orchestra
Best Dollar Dinner In Town!
NO MINIMUM—2 SHOWS NIGHTLY

3 Private Lessons $1
Uptown School Modern Dancing
330 Mass. Ave., at Hunt.

AMUSEMENTS AMUSEMENTS

DOORS OPEN 9:30 A. M.
KEITH MEMORIAL
The dramatic love story of yesterday's most famous dancing couple!
THE STORY OF VERNON AND IRENE CASTLE
FRED ASTAIRE · GINGER ROGERS
Plus ALL-NEW WALT DISNEY REVUE

ON STAGE RKO BOSTON ON SCREEN
IN PERSON DON ZELAYA
DANDRIDGE SISTERS
BRYANT, RAINS & YOUNG · 3 OLYMPICS
ROSS WYSE JR. & CO. · LEWIS & VAN
LET US LIVE MAUREEN O'SULLIVAN HENRY FONDA
PECK'S BAD BOY WITH THE CIRCUS

Recipes and Menus by Martha Lee, every day in the Boston American.

WELLESLEY 3 R'S FOR MARRRY

Three R's in readin', 'ritin' and 'rithmetic all go into the word "marry" as Wellesley girls study up on courses for a successful marriage. Above, from left to right, Joan McKee of Belmont, Sherry Sout of Wyoming and Dorcas Cameron of Southampton, N. Y., show they are good entertainers while, below, two students are shown in more practical poses.

Four-decker brings first prize. Virg Dorcas Harrington, vis cut, admire first prize-winning exhibit of Fos Back Bay.

Virginia Plumb Cooks Her Way Into a Man's Heart

Virginia Covelle Swings a Mean Duster

Angels of Mercy. Like their sisters in Engla organized and being tra event of war. Equipped in dark blue uniforms, the wome gas mask drill in Paris.

YUP! IT'S SPRING

nia Hungerford and
tors from Connecti-
er caterers of the

Come Floods or high winds — but when spring's in the air, a man's fancy turns to planting. So Sam Tarle loads up on the necessary equipment for a good garden, with Charles Gersin piling it on.

Deb's debut awaited. Mary Beth Hughes Washington and St. Louis socialite, who has signed a contract to appear in the films.

of ... in ct France are
... first aid work in
... at a recent

Aweigh, Away
Cruisers and battleships of the main body of the United States fleet, shown steaming through Hampton Roads bound for the Pacific Coast under sudden and unexplained orders.

BOSTON AMERICAN
ALL THE NEWS AND PICTURES FIT TO PRINT
Think American
Talk American
Read American
Buy American
★ BE AMERICAN

WORLD WAR veterans were fortunate when they received bonuses. So cried the opposition to former soldiers in the recent effort to abolish the preference allowed these men in Massachusetts Civil Service.

Figures are enlightening, particularly when they concern money paid out of the nation's treasury. Had the opposition looked for FACTS, it would have made this surprising discovery:

Payments to CIVIL WAR veterans totaled $7,973,404,309 or $400,782,558 MORE than the $7,572,621,751 that has been paid to WORLD WAR soldiers.

Also—and this is not generally known—the Spanish War was by far America's most expensive. The Boys of '98 and their families and dependents to date have received an average of $4166 for each man mustered into the service.

Second most costly was the Civil War. For each man who fought for the Union in that conflict the Government paid out $3727.

And—though it will amaze thousands—the average payment per person relative to the number of men mobilized in the World War has been comparatively small. It is $1582.

There is a misconception belief that pensions are new and radical. What is not commonly realized is the truth that the Founding Fathers were more than a little "pension-conscious."

They and their families collected seventy million dollars from the United States Treasury, and it was not until 1906 that the last pensioned receiving widow of a Revolutionary soldier died.

GOVERNOR SALTONSTALL, disclosing the discharge of 100 workers in the State Division of Closed Bank Liquidation appeals to the public to send him letters telling how he can make more cuts in expenses.

The request, you may be assured, won't be ignored. Certainly not by the thousands who oppose county government as an outmoded, useless and needless drain on the Commonwealth's resources.

A reporter with a nose for news will soon find in the Governor's mail bag many letters that say counties are actually a "hangover" from horse-and-buggy era when a week was required to make the trip from Springfield to Boston.

Of course, the principal complaint will be that these "antiques" cost taxpayers more than EIGHT MILLION DOLLARS A YEAR.

BILLIE THE TERRIER may be pictured as a "home-wrecker" during divorce case testimony in Middlesex Probate Court, but, buried in the news of the day, you will find mention of other dogs which play a happier role in human relations.

You will read of the marvelous "Seeing Eye" animals—those almost human little beasts that enable helpless, blind persons to be made free again to walk the earth.

Carefully trained for 18 months, these dogs conduct their sightless masters through the worst of city traffic, guard them on trains, guide them from counter to counter in department stores, and permit them to live normal lives.

A METHUEN CHILD, the 11-year-old daughter of a World War veteran, refuses to salute the American flag and finds herself suspended from the Hampshire Road School's fourth grade.

This little girl contends that her interpretation of the Old Testament prevents a gesture of allegiance to a symbol and restricts all honors to the Deity.

Many older persons also read the Bible, not only the Old Testament but the New Testament as well. More than one have seen these verses in the Gospel of St. Matthew:

"And He (Jesus) said unto them (the Pharisees) show Me the money. And they brought unto Him a penny.

"And He saith unto them, Whose is this image and superscription?"

"They said unto Him, Caesar's. Then saith He unto them, RENDER THEREFORE UNTO CAESAR THE THINGS WHICH ARE CAESAR'S; AND UNTO GOD THE THINGS THAT ARE GOD'S."

HALIFAX REPORTS of a mysterious submarine in its harbor and the resultant anxiety in official circles revive memories of December 6, 1917.

On that day, at 11 o'clock in the morning, a terrific explosion rocked this Canadian port, capital of Nova Scotia, killing 1158 persons and injuring more than 4000 others.

The collision of the Mont Blanc, a French munitions boat, and another vessel was blamed for the disaster. But, even now, in the neighboring country you will hear people say that the band that really caused the fire and tidal wave belonged to a man in an enemy submarine.

Human Side of News -it- by EDWIN C. HILL

THE SPORT of kings, about to get into full swing in these Northern climes, takes a lot of watching and supervising. When the racing season opened the other day entrants raced to a laboratory in Chambers street, New York City, after each race, with specimens of the saliva of every winning horse.

There are about 80 drugs which may be used in the doping of race horses, to slow them up or speed them up. The laboratory of the New York State Racing Commission is equipped to detect the presence of any one of these drugs, down to the one part proportion of one part to 2000 parts of water.

The specimens arrive in sealed containers, identified only by a number, the identity of the horse being unknown to the chemists who make the analysis.

HERBERT BAYARD SWOPE, chairman of the commission, says that the doping of horses has been virtually stamped out in the four years of operation of this system, along with other vigilant measures. Massachusetts, Maryland, Michigan and New Hampshire share the expenses of the laboratory and the testing.

HERBERT BAYARD SWOPE
Halts Race Horse Doping

Precautions and vigilance do not stop with testing the winning horses. A laggard horse, or one that behaves erratically or suspiciously, may be tested if the officials so decree, before or after a race.

In fact, tests may be ordered for any horse at any time.

A few years ago there was a mysterious person around the tracks, identified only as "the colonel," who, in the manner of such gentry, used to impart "inside" information in a husky half-whisper, leaning from one side of his mouth. I never had him definitely classified, as he was not a tout and never tried to collect on any information he passed out.

But I DO recall that he told many stories about the elaborate devices and the numerous drugs which he said were being used.

WE never used to pay much attention to him. But six or seven years' evidence was accumulating that horse doping was growing to scandalous proportions. Track officials and guards had fought it vigorously, but the opportunities for doping the food or water or "needling" a horse were such that defense against the vicious practices seemed almost hopeless until the resourceful, red-headed and persistent and incredibly energetic Herbert Bayard Swope and John Sloan and John Hay Whitney, his associates, set up their laboratory.

Last year, they detected only four cases of doping. Racing owes a great debt to these gentlemen.

Girl About Town -it- By MARGUERITE DOWNEY

THAT swing versus sway battle continues with all the persistency of the grippe. Just when we thought the last jitterbug had tucked away his shag slippers, the epidemic has broken out anew.

Youngsters still pant that swing is here to stay. Waltzers are giving polite yelps of joy over the revival of the polka, the latest recruit to the sway camp.

IN THE night club belt the feud continues unabated. Artheda Lane, a Ziegfeld Follies girl who brought [illegible] rhythm into conservative circles, says there's nothing like swing as a release for emotions and good exercise for night club habitues.

It takes a person with sophisticated tastes and superior mind to appreciate the beauties of a waltz in the opinion of Dolly Arden who has swayed through European capitals and Cuba.

The public will decide the swing vs. sway issue at the Friars' Frolic at Boston Garden next Friday night with Dorsey and Spitalny supplying the rhythm. The returns will be devoted to furnishing talkies for hospital shut-ins.

THEY'RE SWING AND WALTZ BOOSTERS RESPECTIVELY
Artheda Lane Is Swing Booster; Dolly Arden Likes Waltzes

REPRESENTATIVE JOHN B. WENZLER of South Boston is an advocate of direct representation. His car carries the sign, "Here Comes Wenzler, At Your Service." His house flaunts a similar sign with hours for interviews listed.

Sundays and holidays are no exception. On the Sabbath he transports his fellow-parishioners to church. Patriots' Day he went out and bought umbrellas for reporters covering the Marathon in the rain.

HOLLYWOOD NOTE: Thomas Gray may have taken seven years to write his immortal "Elegy In a Country Churchyard," but Metro has condensed it into a seven minute short.

Political Parade -it- by GEORGE ROTHWELL BROWN

WASHINGTON, April 22. It is interesting to contemplate the extent to which Mr. Roosevelt has ignored the war on our domestic front, in his eagerness to meddle in the war on the European front.

For what has been going on in the soft coal controversy is a war by the C. I. O. to establish the closed shop throughout the bituminous industry, which has brought one-third of all American industry to within two weeks of a complete shut-down.

IN THIS WAR Mr. Roosevelt has not intervened. Although the Bituminous Coal Commission which has precipitated this economic calamity through its utter incompetence, continues to exist, its useless hirelings filling from top to bottom a 14-story office building.

One of the Washington bureaucracy's newest arms has succeeded in doing nothing except to spend uselessly about $7,000,000 of the taxpayers' money. The commission should be abolished by Congress, and this one rat-hole in the public treasury plugged up. So much for that.

In December, 1937, this worthless commission, charged with authority over the soft coal industry, established a new scale of prices representing increases of from 50 to 75 cents per ton, above the prevailing prices.

JOHN L. LEWIS
Plays a Daring Game

Those new prices stayed in effect six weeks, when they were withdrawn because of the suit of the Carter Coal Company against the commission, on the grounds that the commission had not held hearings, in fixing the new prices, as PROVIDED BY LAW.

In spite of the plain provision of the law the commission's legal department advised it that hearings did not have to be held. That was in February, a year ago.

And there's a legal department for you!

Now on March 31 the existing agreement between the operators and the United Mine Workers expired, and John L. Lewis began playing his daring and dangerous game.

WHILE THIS BATTLE for the closed shop, under the C. I. O., rages between John Lewis and Bill Green's A. F. of L., coal stocks sink to the vanishing point.

The very government in Washington is short, and has sent out an appeal to find coal to keep the government plants going.

There is grave danger that if the deadlock isn't broken by May 1 there will be no coal to heat and power the United States Capitol Building.

And, meanwhile also, coal users are more and more forced to the utilization of the various fuel substitutes.

Countess Barbara

Broadway Medley

'BABS' ACTS TO GAIN CITIZENSHIP

By Leonard Lyons

NEW YORK, April 22 -Here's information COUNT HAUGWITZ VON REVENTLOW: In the same secret manner in which she arranged for the renunciation of her American citizenship, your wife is arranging with her attorney, for her naturalization . . . NEVILLE CHAMBERLAIN When Phil La Follette, speaking here this week-end with Maurice Hindus, attacked you as well as the upper classes of Britain, members of the audience were invited to ask questions . . . The chairman of the meeting was Wendell Wilkie, head of Commonwealth & Southern . . . A Britisher in the audience irately asked "Do you call this Democracy—when one Great Democracy allows two of its citizens to attack another Great Democracy?"

"Yes," Wilkie asserted "that's Democracy."

• • •

MISS BANKHEAD

GROVER WHALEN It is true that the Last will be first for the winter on Oct. 21st . . . GEORGE GIVOT Lou's State is taking no chances on European developments Doyle changed your customary billing from "The Greek Aristocrat" to "The Greek Philosopher" DICK MERRILL Harry Edelman who just bought an estate in Hollywood, had to go out and buy ping pong balls for his playroom He won't use any of the thousands you both have won up from your "ping pong" fight

• • •

GEORGE JEAN NATHAN Two stars now appearing in Broadway plays, made wagers upon the Critics Circle prizes . . . Robert Morley, now starring in "Oscar Wilde," won a 2-to-1 bet from a columnist that the critics would select "White Steed" as the best play written by a foreign author. The columnist wagered on "Oscar Wilde" . . . Although the Critics Circle failed to select a prize winner for the best play by an American author, Tallulah Bankhead lost a $100 bet to Lillian Hellman, author of "The Little Foxes," in which Tallulah is starred. Tallulah bet that "The Little Foxes," which won most votes, would win The author bet against it

• • •

WILL HAYES: When Goldwyn bought Hecht & MacArthur's script for "Wuthering Heights" from Walter Wanger he tried to get the authors to rewrite it

"Hecht said you'd do it for $4000 a week," Goldwyn stated . "Sam," MacArthur replied, "you should wear, instead of a suit, a red and blue sign, with white stars and some lettering" . . . "What kind of lettering?" asked Goldwyn . . . "When you offer us only $5000 a week," Charlie replied, "you should carry the lettering: 'WPA PROJECT.'"

• • •

ORSON WELLES: The WPA Federal Theater's show "Sing for Your Supper," which has been in rehearsal for more than a year, will be produced shortly . . . John Latouche wrote one of the sketches which satirizes your Mercury Theater's production of "The Cradle Will Rock" . . . Latouche encountered much difficulty in finding a blackout for this cruel satire. In desperation he appealed for help—and got it—from Marc Blitzstein, the author of "The Cradle Will Rock"

By GEORGE HOLLAND

EXCLUSIVE: The worst scandal in Late City Hall history is impending It will concern a city department depending on racket for its revenue . . . Big bumness will be involved and a glamour angle will be the presence of a very attractive young lady whose father did the best he could for all concerned . . . But he has gone to his reward and his offspring will contend that he and his estate were cheated . . . Mayor Tobin and his administration are completely free of blame . . . The August defalcations will run into the hundreds of thousands

JOHNNY ORLANDO, the handsome "clubhouse boy" of the Red Sox, has been married for four months . . . His bride is Joan Parish, and this column linked them in a rumor-ish way as far back as a year ago . . . They were married in an Everett vestry before the Sox went south in January . . . Senator Bob "Vindicator" Reynolds will arrive in Boston tomorrow evening . . . In his radio speech from the Common Monday, Senator Reynolds will blast President Roosevelt's foreign policy . . . Watch out for trucks with enclosed bodies which bear no trade or firm name . . . The "fur switch racket"—a cruel swindle is being worked from these vehicles

Frank Jerome, who jumps on his head, will be featured in the show presented by Joe Ruben in honor of the Bruins at the Latin Quarter tonight . . . The fastest show of the year will attest Boston's appreciation of the Bruins' victory . . . This column wishes to go on record as favoring the chances of Tabor of the Red Sox as the outstanding rookie of the year, and no exceptions . . . Tabor, Williams of the Sox, Eddie Miller of the Bees, Joe Kuhel of the Yankees . . . Mr. Made . . . Betting that Williams won't hit .250 or better Jack and that Jimmy Foxx won't come within . . . of his last year's batting record . . . You . . . getting a few rides at the odds on both

THE HORSE . . . Lynn, Mass., here Monday as a first-class . . . for the first start at Keeneland, Kentucky, . . . the first time yesterday . . . You . . . that it was owned by Louis B. Mayer . . . and he was meant very well indeed . . . Well, I am sorry . . . Lynn finished . . . a price of $8.60 . . . The charts . . . "Free nowhere" to get . . . stretch and to finish second in the race . . . Bet him every time he starts . . . Mr. Mayer wants . . . and Lynn is one of the best 2-year-olds . . .

Moses Shapoff (speaking of horses) was at the Mayfair last night . . . He is the youngster, a graduate of Kentucky Military College and Harvard, who won 15 races in Florida with 12 horses . . . He has 20 head at 'Gansett, including Lochinvar and Posterity, and his father is Trainer Moe Shapoff, who conditions (among others) Paddy . . . Young Shapoff is another Hirsch Jacobs or Max Hirsch, the wise boys aver.

IS BILLY KEVILLE . . . son of the prominent Republican, about to "embark on the sea of matrimonial bliss" . . . Last summer this column engaged him to a pretty young . . . named O'Connell . . . Miss O'Connell is the daughter of a famous Greater Boston family . . . The wedding bells will ring on June, we hear . . . Fay Marie, whom mother Rimbs are insured for a hundred grand, has been booked for the Mayfair Monday night . . . She started in a Broadway revue, "Continental Nights" in 1930

Hollywood Today

MONTGOMERY MAKES FILMS IN ENGLAND

By Louella O. Parsons

R. Montgomery

HOLLYWOOD . . . Mr. Orson . . . the chief . . . the M.G.M . . . days. Interesting . . . very best movie . . . company has made it . . . have been filmed . . . under the . . . Dan Cupid. The reaction has been surprising. Stars . . . just turned down, and suggestion of . . . beyond how have the urge to make a . . . with Danny Boy Mayer.

Robert Montgomery . . . the next M.G.M. . . . journey to Europe . . . Leonard Lyons . . . at the Lafayette . . . and he couldn't be more excited over the . . . of making the movie with . . . Lyons knows Mr. Montgomery . . . and he . . . to star in "The Earl of . . . and Doctor Hall." Mr. Lyons . . . Mr. Montgomery . . . Lyons is . . . Lyons, Limited.

• • •

LORETTA YOUNG

SNAPSHOTS OF HOLLYWOOD: Arriving . . . is a week-end . . . Countess Dorothy McKellar Zanuck and Mrs. Walter Lang . . . Lunching at the . . . Lester Koenig and Dorothy Lee . . . Mrs. Lester Cowan . . . Mrs. Louis Walter Lang . . . Mrs. Darryl F. Zanuck . . . Today . . . Ethel Merman . . . Lyons . . . Lyons . . . Lyons

You Can be Beautiful

Nails Need Constant Attention

By ARLINE GOULD

IT'S ABOUT time that you . . . and tonight this . . . and resolved to . . . about chipping. . . . I'm a more common . . . than ever . . . wherever "My nails . . . only chip off, but they break down in actual layers!"

. . . to have . . . I guess you think of the . . . and wonder what is . . . for . . . the same type of . . . should be . . . Nature has done a . . . for you. There can . . . a healthy . . . Be sure . . . body through can . . . and . . .

CURB BRITTLENESS

. . . to find . . . by the head . . . especially . . . long fingers to . . . and . . . should be . . . single . . . and . . . down . . . extra . . . Extra . . . grooves . . . Wash . . . cut . . . extra care not to . . . at this . . . and shape let . . . corners in- . . . down cosey . . . The . . . pressure . . .

PREVENT TEARING

. . . The . . . for . . . with . . . and . . .

. . . to . . . and . . . with . . . and . . .

. . . Cold . . . Ice . . . week . . . self . . . and . . .

CHERISH your nails if you want them to be really beautiful! They respond to a little care and aid, as Rosemary Lane is well aware. She gives her nails a health treatment with strengthening oils before applying a fresh coat of polish.

Herb Border

. . . a garden without a . . . for . . . and . . . for . . . the . . . And you'll make . . . I . . . herb . . . has . . . and . . . The . . . of . . . are . . . And . . . A . . . the . . . to . . . Write . . . Herb Border, . . . Boston . . . Write . . . and . . . and . . . Yes . . . name . . . and . . . box.

Love

Barriers By Selfish Family

DEAR MISS FAIRFAX:

It seems that out of five children I'm the one who is expected to take care of my mother, which I am glad to do, as I love her very much. But she is doing everything in her power to keep me and the man I love apart. We have gone together for ten years. Her one objection to him is that he is not religious.

He thinks he doesn't make enough to keep up a home, and while I'd be glad to continue working I'm afraid I might be too tired to make a happy home and work six days a week.

He has asked me to give him up for my mother. But if I should do this, it would mean the end of happiness for me.

—BLUEBIRD

I wish you had trusted me with your name and address, when I could have written to you at greater length than space in this column affords. You've given this man the best ten years of your life. If you part, it means the end of your happiness. Don't break with him take a chance. You will not have your mother always; what then?

It is selfish of her to raise these barriers, and it is equally selfish of your brothers and sisters not to help with your mother's maintenance. Every large family seems to have its martyr. Don't accept your role. It isn't as if you were happy in being so unselfish.

Fashion Flash

BELLES of the summer season will be picked from the cotton crop, and these will be in most smart ward robes, for town or country:

Voiles. In prints for **town** *wear. Summer nighties in it look new and* **sheer** *as gauze. Fortuny's famous Grecian number looks* **star** *tlingly new in marquisette.*

"Baby" cottons. **Nain** *sooks and batistes.* **For** *petticoats. For dance* **dresses** *trimmed with* **childish** *embroidery.*

Dotted swiss. **More** *and more of it. For* **evening** *frocks. Great* **blouse** *pet.*

Seersucker. In **pastel** *stripes for* **country** *or* **beach** *frocks. In plaid* **for** *suits to wear in* **town** *on* **hot** *days.*

You'll cotton **to** *a* **pink** *and* **blue** *checked* **gingham** *town outfit with* **a** *bolero jacket and a* **pleated** *pink organdy throat* **frill**, *to be worn with a* **wide**, *shadeish hat that* **flies** *sailor streamers.*

—ANNICE BRINK

Spread or Cloth to Cherish

Crochet a handsome spread or cloth from this medallion—or leave off a few rows for a smaller medallion suitable for scarfs, doilies and chair sets. Pattern 1812 contains directions for making medallion; illustrations of it and of stitches; materials required; photograph of medallion.

Send ten cents in coin for this pattern to Boston Evening American, Needlecraft Dept., 82 Eighth Avenue, New York, N. Y. Write plainly pattern number, your name and address.

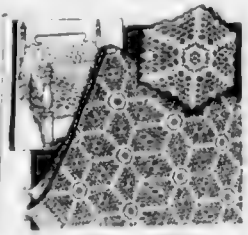

Cooking

Chiffon Custard Dainty

By MARTHA LEE

. . . a . . . and a family . . . the . . . of . . . custard . . . of an egg and a . . . of . . . and the . . . for . . . family . . . noted in the . . . history of . . . Such . . . with . . . and . . . as well as . . . to the . . . the . . . dish . . . a . . . custard . . . of . . . In the . . . to . . . of . . . of . . . at . . . and . . . cook book . . . a . . . custard . . . as . . . Is . . . the . . . family . . . that . . . custard . . . of . . . Instead . . . with . . . and . . . with . . . the . . . and . . . The . . . turn . . . of . . . and . . . The . . . of . . . custard . . . What . . . with . . . and . . . the . . . of . . . and . . . and . . . The . . . ingredients . . . the . . . and . . . of . . . One . . . egg . . . or . . . of . . . or . . . For . . . cup . . . of . . . the . . . proportion . . . the . . . amount . . . of . . . may . . . be . . . increased.

PLAIN CUSTARD

2 eggs or 4 egg yolks
2 cups milk
2 tablespoons sugar
¼ teaspoon salt
½ teaspoon flavoring

Beat eggs slightly, add sugar and salt until completely dissolved. Add milk and then gradually pour in hot milk. Add flavoring. Pour baked custard into the mixture, mix thoroughly and strain into cups which have been rinsed with cold water. Set cups in a pan with a few inches of hot water in it and bake in a moderate oven, 350 degrees F., 30 to 45 minutes or until knife inserted in the center of the custard comes out clean. To make a soft custard from this recipe cook slowly constantly in a double boiler over hot water until mixture coats a spoon. Be careful not to overcook.

PINEAPPLE CHIFFON CUSTARD

3 eggs, separated
¼ cup sugar
1 tablespoon [illegible]
½ cup pineapple [illegible]
½ teaspoon salt

Beat yolks, add ½ cup sugar, salt and milk and cook in top of double boiler, stirring constantly until mixture coats spoon. Add gelatine, which has been soaked in cold water, and stir until dissolved. Remove from fire and cool. Fold in pineapple and cream and chill in a moderate oven for 30 minutes. Other fruit juices may be substituted for pineapple.

Marian Martin Pattern

Pattern 9053 may be ordered only in sizes 14, 16, 18, 20, 32, 34, 36, 38, 40 and 42. Size 16 requires 3¾ yards 35 inch fabric.

To get this pattern send 15 cents in coin, your name, address and the pattern number to Boston Evening American Pattern Department, 242 West 18th Street, New York, N. Y. Ten cents additional will bring you our newest Pattern Book.

TODAY'S CROSSWORD PUZZLE

By EUGENE SHEFFER

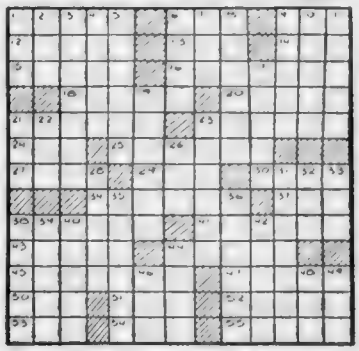

HORIZONTAL

1—Shallow vessel
6—Small cask
9—Membranous receptacle
12—Dodge
13—Land-measure
14—Turkish commander
15—Lessen gradually
16—Occupy as home
18—Disentangle
20—Ascend
21—Dish of eggs and milk
23—Happenings
24—Barrier across a watercourse
25—Pared
27—Wide-mouthed jar
29—The marsh-eriders
30—Variety of maple
34—Long arched gallery
37—Some
38—Venerates
41—Slip away
43—Chairman's mallet
44—Snares
45—Needle-pointed
47—Cossack
50—Numeral
51—Chinese shrub
52—Obliterate
53—Worm
54—Long fish
55—Hindu princess

VERTICAL

1—Wager
2—Armpit
3—Highest
4—Perfect
5—Minute fibers in the body
6—Caudal appendage
7—Vase-shaped receptacle
8—To conduct oneself well
9—Red cedar
10—To assess for a public purpose
11—Delicacies
17—Sphere of action
19—Morals
21—Lyric poem
22—Craw of bird
23—Fugitive
26—Humming bird
28—Less frequent
31—Windlass
32—Abstract being
33—Cereal grass
35—Narrate
36—Click beetle
38—Variegated quartz
39—Small fish
40—Baking chambers
42—Armadillo
44—River duck
46—Golfer's mound
48—Mother of Peer Gynt
49—Female of the ruff

YESTERDAY'S ANSWERS

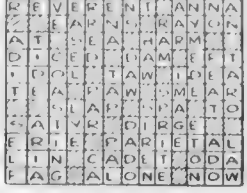

Smart Set Functions

By BETTY ALDEN

JULIET RICHARDSON, daughter of Mrs. [illegible] and [illegible] who was a member of Trinity Church choir [illegible] the Junior Assembly. Juliet, the [illegible] Mrs. Charles W. [illegible] New York, is [illegible]

[illegible] with the [illegible] Mrs. Henry H. Richardson [illegible] Mrs. Richardson [illegible] gown of ivory satin and [illegible]

The bridesmaids, Helen Choate of Jamaica Plain, and Nancy Bowditch of New York, are wearing pale blue dresses with matching bonnets and bouquets of white spring flowers . . .

Gerard Cassedy, who came on from New York to be one of Mr. Kellogg's ten ushers, had to pass out cigars at the pre-wedding festivities, in celebration of the arrival of Gerard Jr. earlier this week . . . The infant's mother is the former Eleanor Rowe, daughter of Mrs. Prescott Rowe of Brookline, and his father was a famous athlete in his undergraduate days at Harvard . . . Among the parties given for today's bridal couple was a dinner last evening at the Samuel Cabots' and a luncheon today at the home of Mr. and Mrs. Charles E. Mason.

Juliet, who was educated abroad, belongs to the Junior League and Vincent Club . . . For the past couple of years she has taken an active interest in the Museum of Natural History, giving lectures on wild animal life and serving as assistant curator of the Museum . . . Her bridegroom graduated from Harvard in 1934 . . . The couple will live in Andover . . .

• • •

Socialites Rally to Swing's Banner

MUCH TO THE DELIGHT of society's swing fans, Alec Templeton's concert in Symphony Hall last evening wound up with a spontaneous jam session . . . The youngsters couldn't seem to get their fill of the clever piano tricks performed by the blind genius of improvisation . . . while dignified dowagers and white haired gentlemen tapped their feet and nodded their heads in rhythm to the swingy music, smilingly telling their friends afterward that they might easily become confirmed jitterbugs or subjectors . . .

Delta Preston, who won a jitterbug contest at a society party on the North Shore last summer, had difficulty keeping her seat during the swingiest moments . . . She derived a double thrill from the event for it was her first public appearance after a long illness . . . But she looked so well in a pale gray dress and silver fox jacket that friends who crowded around to greet her said she looked more as if she had been enjoying a long southern holiday . . .

• • •

All Delighted With Novel Program

KATHARINE LADD kept nodding her head and tapping out the rhythm on Ben Dillingham's arm . . . Louise Harding and her fiance, Timmy Russell, Betsy McKean and her bridegroom-to-be, Bennett Forbes, Isabel Farley and Cynthia Forbes, were also literally moved by the novel program . . .

Alice Burrage and Phyllis Forbes, just returned from Sea Island, and sporting becoming tans to prove it, were in the bevy of girls helping Dorothy West, Cynthia Sortwell and Jane Ragle hand out programs . . .

Vinton Freedley, Jr., was particularly fascinated by the program, for he knows his music and is one of the youthful composers of Hasty Pudding shows . . . Peggy Parker attended with her brother, Harley, and others in the audience were Mr. and Mrs. Allan Forbes, Mr. and Mrs. Charles Kinkade, Mr. and Mrs. Carl Dreyfus, Mr. and Mrs. Joseph W. Woods, Mrs. Samuel Eliot with her daughters, Mary and Anne, and Mrs. George Hawley . . .

• • •

Invitations Out For House Warming

INVITATIONS are in the mail this week-end for one of the gayest of spring parties . . . the house-warming at the Hotel Sheraton, which is being sponsored by some of our most prominent citizens . . . The party takes place May 12, and if the interest in this gay event is any criterion, guests will be dancing in the corridors to the music of strolling musicians . . . as well as in the main salon . . .

Sponsors include Mr. and Mrs. Forrester A. Clark, Nathaniel Saltonstall, Mr. and Mrs. Frederic Cameron Church, the Gelston Kings, Baron and Baroness Krug Von Nidda, Mr. and Mrs. Louis Curtis, Mr. and Mrs. Charles Francis Adams, Jr., and Mr. and Mrs. Stephen Paine . . .

SWINGTIME AGAIN FOR SOCIETY'S YOUNG SET

KATHARINE STRIDE PATRICIA STRIDE

KATHARINE AND PATRICIA STRIDE were among the younger swing fans at Alec Templeton's concert last evening. They attended with their father, Rev. F. W. A. Stride of Hamilton, and are shown receiving programs as they arrived at Symphony Hall.

Boston Evening American

Proparvulis Will Discuss Play Plans

[illegible]

Fraternity To Celebrate

A musical program, a group of [illegible] Theta Chi Alpha [illegible] of Boston University [illegible] Theta Chi [illegible]

[illegible] Mrs. [illegible] J. Gillette Jr. [illegible] Jamaica Plain [illegible] chairman with Mrs. O'Hare [illegible] president of the organization [illegible] is also [illegible] president of the North Atlantic Province and Mrs. Charles Gustafson of Somerville.

The dance [illegible] program is in charge of Mary Edgecomb of Weymouth, while Lillian Pearce is directing the dance events.

Also assisting on the committee are Mrs. Francis A. Moran, Agnes Carson of Charlestown, Mrs. Edwin Collins of Somerville, Muriel Dineen of Malden and Mrs. John O'Neill Egan of Quincy.

Musicale Aides At Luncheon

Mrs. Harry Taft Hayward will be hostess to members of the advertising committee of the Boston Morning Musicales, at a luncheon at her Beacon street home next Wednesday. At this meeting, Mrs. A. Barr Comstock, chairman of the committee, will start the ball rolling for the spring campaign for the 12th season program book. Advertising in the musicales program is by invitation only and has proved a worthy source of revenue for the Boston School of Occupational Therapy, beneficiary of the concerts.

Among Mrs. Hayward's guests will be Mrs. Francis G. Pairpo[illegible] Mrs. Wm. Emerson Barrett, Mrs. C. Stewart Black, Mrs. C. L. Borden, Miss Elizabeth Leland, Mrs. John W. Myers, Mrs. Frank A. Pemberton, Mrs. T. Barnet Plimpton, Mrs. Edward J. Samson, Mrs. Howard Plimpton and Mrs. H. Parker Whittington.

Keleher-Maloney Ceremony in Belmont

[illegible] solemnized [illegible] Belmont [illegible] Valley Road, [illegible] Keleher of West Roxbury [illegible] Lieut. William [illegible] Keleher, S. T. [illegible] brother of the bridegroom, [illegible] Hotel Vendome.

Gowned [illegible] in frocks of [illegible] chiffon and matching [illegible] carrying bouquets of roses were the two honor attendants, Mrs. John Barry of West Roxbury, the former Ruth Keleher, and Eleanor Sullivan of Boston. The quartet of attendants, Dorothy Kohl, Dorothy Hatch, Eleanor Stankard and Agnes McHugh, wore hyacinth chiffon with large brimmed hats of the same tone.

The bridegroom's brother, Edmund, served as best man. Dr. Paul Keleher headed the usher group.

Following the reception, the couple left for a cruise to Puerto Rico.

Peggy Lamson Joins Brides

The bevy of bridesmaids preceding Peggy Lamson down the aisle of Grace Episcopal Church for her marriage this afternoon to George Defren, are [illegible] their frocks of lilac marquisette with [illegible] and white bouquets of tulips.

Peggy is the daughter of Mrs. Frank Fitts Lamson of Newton, who is giving her in marriage. She is wearing her mother's wedding gown of ivory crepe de [illegible] and rose point lace and her [illegible] veil falls from a tiara [illegible]

Jared Marston, the [illegible] honor, leads the bridal procession with Elizabeth Decker, bridesmaid. Parker Margaret Nichols, Barbara Fisher and Mrs. Gordon Hastings [illegible] Hammonds, Frank [illegible] Lake.

Concert Aids Newsboys

[illegible]

MIGNON-DEVEREUX ENGAGED TO WED

Of interest to the younger set [illegible] Newton Street [illegible] announcement of the engagement of [illegible] Lovett Devereux to [illegible] Francis Parker of New York.

The bride-to-be is a freshman [illegible] daughter of Mr. and Mrs. Edward Clifton Devereux of New York [illegible] Westover School [illegible] Boston College.

BLONDIE **Trapped!**

Camilla

by Anne Stretton, who wrote 'PROPOSAL'

Who's Who and What's Happened:

CAMILLA DEFIES danger and ... Simon's wrath ...

Now Continue:

CHAPTER 18

... Stephen ...

... to Mark ...

... you ...

Mark ...

My ... chime with Mark's ...

CAMILLA DECLINES

Camilla's glance rested, without ... deep in the hollow below. She ... way.

... more break with each other ... was ... A few yards away the grey ... jumped away from the ... down the steep side of the ... and she longed to run away ... them, out of sight.

"I expect I wouldn't really have done very well for you ..." she said, at last. She spoke ...

At the words, Stephen turned ... was fumbling for her ... making an attempt to ... in her face and ... her thin hands and wrists emerging from the frayed, too-short sleeves of her jacket, touched ...

She seemed unbearably pathetic and ... at her, that feeling overwhelmed him so that the thought ... of a ... and unimportant.

SIMON LOSES TEMPER

... "How did ... happen?" ... got ... on boggy ground ... and ... What do you ...

"... 'Where ... ?' ...

... Mrs. Winter ... Oh, she says, and she ... up to make a fuss of ... back and shows his teeth. ... Edwards ... No, Miss, I says, I won't.

"Well ... I ought to ... known. I ought to 've locked the stable door ... Next day, me and Renshaw goes to our dinner at the usual time, and when I came back, Berserker wasn't in 'is box. I jumped into the saddle-room, and I saw your saddle was ... Then it come over me what 'ad 'appened, though 'ow Miss Camilla managed to saddle 'im, I don't know, sir.

"'E's a devil to ... I saw which way the ... went and I guessed where she'd taken 'im, but ...

... Miss Camilla ... down the ... that's where ... 'imself, but of course ... was the best thing ... 'im.

"And after a little she brings 'im to a standstill down by the ... I watched them ... though they'd both ... Presently she turns ... up the valley and ... that steep ... And I was there to meet them in the stable yard.

"The 'orse, of course, ... was as fresh as paint, and Miss Camilla was makin' believe ... but I see ... trembling as she dismounts. 'Well, Edwards,' she says, 'I think ... 'orse' ..."

...

Will Simon punish Camilla for riding his horse? Don't miss the chapter in Monday's Boston Evening American

Strangest Thing

$1

... will pay $1 each for every "Strangest Thing I Ever Saw" printed. Address ...

The strangest thing I ever saw was ... his paw ... dripping and ... he was ...

... DONNELL

THE PHANTOM

Sir Walter Raleigh Offers His "Cloak"

I HAVEN'T SEEN A WOMAN IN FORTY YEARS—NOW, ON YOUR WAY, I COME OUT HERE TO BE ALONE!
ALL RIGHT, GRANDPA, DON'T BE SO SASSY. IF WE HAD TIME, WE'D SHAVE OFF YOUR BEARD—AND YOUR NOSE WITH IT! COME ON, BOY!
NICE PEOPLE. YOU CAN COME OUT NOW. THEY'RE GONE.
OH—YOU LIED BEAUTIFULLY! HOW CAN I EVER THANK YOU, YOU DARLING!
I JUST DON'T FINISH MY SENTENCE. I HAVEN'T SEEN A WOMAN LIKE YOU IN FORTY YEARS. A REGULAR ENOUGH OF THIS TWADDLE.
THE SEARCHING PARTIES HAVE BEEN SENT OUT. THEY'RE BOUND TO FIND US SOON. WE'LL GO ON AND ON—UNTIL WE FIND HER!
CONTINUED

POPEYE

A Harpy for a Hostage!

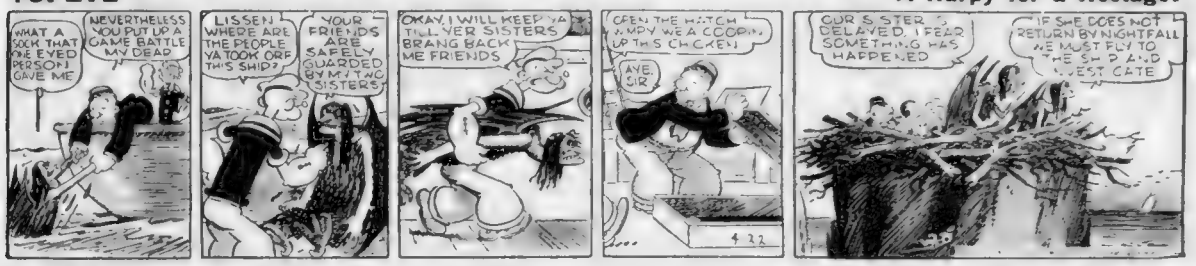
WHAT A SOCK THAT ONE EYED PERSON GAVE ME
NEVERTHELESS YOU PUT UP A GAME BATTLE MY DEAR
LISSEN WHERE ARE THE PEOPLE YA TOOK OFF THIS SHIP?
YOUR FRIENDS ARE SAFELY GUARDED BY MY TWO SISTERS
OKAY, I WILL KEEP YA TILL VER SISTERS BRANG BACK ME FRIENDS
OPEN THE HATCH WIMPY WE A COOPIN UP THIS CHICKEN
AYE, SIR
4-22
CUR SISTER IS DELAYED. I FEAR SOMETHING HAS HAPPENED
IF SHE DOES NOT RETURN BY NIGHTFALL WE MUST FLY TO THE SHIP AND WEST GATE

SKIPPY

Taking Invoice

SECRET AGENT X-9

The G-Man's Plans Are Delayed

EVERYTHING'S READY, X-9!
LATITUDE 20 NORTH WE CAN MAKE PORTO RICO BY TOMORROW NIGHT WITH STEADY ROWING!
WE'LL GET THE GIRL SAFELY ON SHORE—THEN I'LL RETURN AND SETTLE WITH THIS GANG!
GET THAT DOOR OPEN—QUICK! CALL JOANNA!
X-9 DISPOSES OF JOANNA'S GUARD
CRAG!

MANDRAKE

The Swinging Door

MANDRAKE AND LOTHAR WALK INTO A "DOGFIGHT" IN THE UNDERGROUND CORRIDOR!
OH, BOY! SOLID PIRATE GO CRUNCH!
THAT—PUFF—TAKES CARE OF THEM! HERE COME SOME MORE!
ME—PUFF—READY—
HEY!

HENRY

If Mice Could Talk!

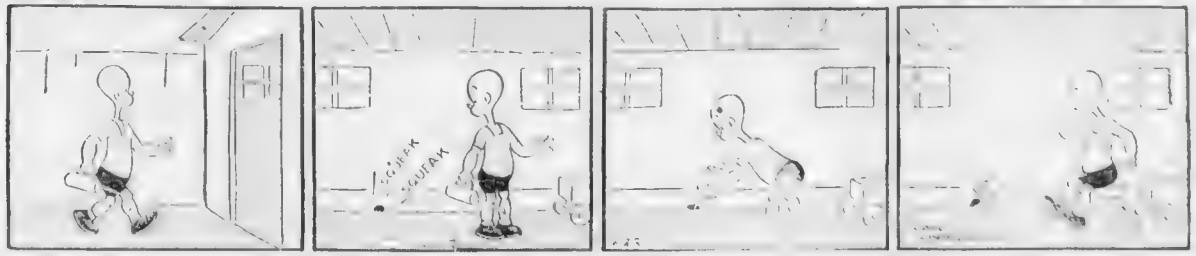

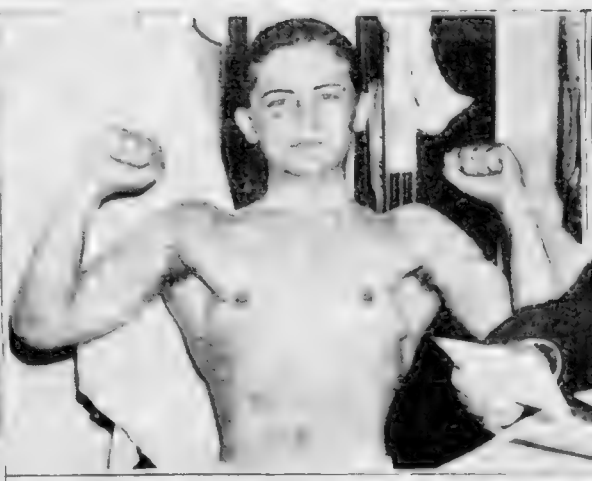

STORY BEHIND THE STORY! Don Meade, reinstated jockey, starts riding today under the nation's sternest steward, Judge Frank Bryan. It was Bryan who set down Earl Sande for over a year when Earl was No. 1 jockey of the land. He also kept Eddie Arcaro out of the game for a spell. Above we see Meade showing powerful torso which holds steeds in check. At right, Judge Bryan pores over reports on the penitent monkey man.

DON MEADE HIMSELF
You Better Behave

Football Ruins Grid Players Diamond Future

PHILADELPHIA, April 22 (AP)—Citing the aspirants to baseball careers as "small" because football pays more, Paddy O'Rourke, veteran scout for the Philadelphia National League baseball team,

Most football players are lousy in baseball because football players are small, O'Rourke said.

"What better example would you want than Ray Stoviak?" he asked.

Stoviak starred in football after a brief baseball and basketball career at Villanova College but failed to make the grade on the baseball diamond.

"Stoviak was as good looking an outfielder as you'd want to see in his junior year at Villanova," O'Rourke said.

"He could do everything, and above all hit. If he had quit college then nothing could have stopped him making good in the big show. That one additional season at halfback was disastrous. He could still field, and throw—but he couldn't hit."

Former players O'Rourke expected soon to start showing the effects of football

"That incessant pounding tougnens the shoulders and tightens the muscles," he added. "Once those muscles are tightened they can't hit anymore.

"Give them a low ball or one waist high and the natural hitters will still sock it. But if they've played too much football you'll generally find the shoulder-high pitches too tough to reach.

Recipes and Menus by Martha Lee, every day in the Boston American.

Bits of Turf

O. L. Pan Easter Card the [illegible] of the Narragansett [illegible] opening when the [illegible] in the first race [illegible]

Jockey Eddie Meade [illegible] at Gansett through the entire meeting.

The Gansett Special, direct from South Station, Boston, will run in five sections today. The first section will leave Boston at 12:45 p. m. arriving at the park at 1:40 p. m. Other sections will follow at 15 minute intervals. Post time will be 2:15 p. m. and the daily double windows will close at 2 p. m. The running time from Boston is 55 minutes.

Judge Frank Bryan, veteran racing official, who will serve as the State steward at Narragansett Park, has on hand With Tom Trump and Sam Nuchols, Judge Bryan completes the strongest stewards stand Gansett has ever had.

W. Sorentino arrived from Florida today with Last Romance, colorado and Miss Martin.

HAVRE DE GRACE MUTUELS
For Friday, April 21.

1—5—7	$110.70
1—2—3—5—7	$180.60
7	$233.60
Three	$116.60
Five	$123.80
Seven	$233.00

Joe & Asbestos
By KEN KLING

Asbestos blew his $5 place bet yesterday when horse ran third, the roll going to $46.00. Today's horse is Ken 23-2-4 at Havre De Grace. Same horse in new code out today is Edith 19-1-15 we bet $3 to win.

Bryan Grants Meade License to Ride in R. I.

By JACK CONWAY

NARRAGANSETT PARK, Pawtucket, R. I., April 22—Judge Frank Bryan, representing the State of Rhode Island, granted a jockey's license to Don Meade as Narragansett Park prepared to open it 19-day Spring meeting this afternoon.

"Meade has now been permitted to ride in most states," said Judge Bryan, "and so we are granting him a license."

Meade was [illegible]

[illegible] Bryan [illegible]

[illegible] Mrs. A. Price's [illegible] Jump over a distance of six furlongs this afternoon.

Prospects [illegible] a crowd of between 20,000 and 25,000 will be on the stand when a brilliant array of thoroughbreds parade the post in the Spring Handicap.

POST TIME 2:15

There will be the usual eight race program with the post time for the first race set at 2:15 p. m.

Stewards Tom Thorp, Sam Nuchols and Frank Bryan will be in the stand when the meeting gets underway.

Judge James F. Dooley, president of Narragansett Park, has the track all doped up, and everything in readiness for what should be a top race meeting.

Buddy Wingfield will get the horses away from the barrier, while calling race off as will have charge of every detail in connection with today's opening.

Harry Day has his "Five in the Sky," lightning fast, and it will furnish the placing judges with photos of all of the finishes.

TRACK DRIED OUT

The clearing weather during the past two days has enabled the track to dry out, and it is expected that some good times will be turned in.

Don Meade, of course, will be the cynosure of all eyes as he rides Early Delivery. In Florida, Meade proved a riding sensation.

Race goers were more interested in Meade than they were in the mounts he rode. Many persons wagered on Meade to win regardless of what horses he had. Those fortunate persons who backed Meade throughout the Florida meetings came North in style.

It is understood that Meade will do most of his riding in Rhode Island this Spring. He intends to pass up the New York tracks for Narragansett.

Prepared for this race by George Odom, Early Delivery, the 4 year-old son of Milkman Timely, is fit and sharp with two victories in three starts this year, and coming off a good race at Jamaica in which he finished third to Johnstown and Paghacci, he looms most [illegible] of the [illegible] horses to [illegible] the [illegible]

Early Delivery [illegible] two years [illegible] Mr. [illegible] and [illegible] [illegible] Mrs. [illegible] [illegible] Price. [illegible] [illegible] was probably [illegible] from the old New England [illegible] Wave Prince [illegible] [illegible] year-old, [illegible] will [illegible] [illegible] must be regarded as dangerous. Mrs. J. A. Nixa Woodshaw winner of [illegible] at [illegible] A. [illegible] [illegible] with [illegible] [illegible] and a reported top [illegible] T. H. Heard Jr.'s He Pair is [illegible] carry cannot be disregarded.

Williams Nervous In New Location

By WALTER KILEY

Teddy Williams spectacular Red Sox outfield rookie [illegible] certain that his hitting will leap after his [illegible] at-bat [illegible]

Joe Cronin feels the same way about it, that Teddy's trouble to date hasn't been nervousness at all or over eagerness as much as it has been ignorance of the opposition, a thing which he thinks will be overcome after the youngster has had a crack at each of the league teams.

The kid was given a rousing reception by Boston fans and he immediately obliged with a grand running-back catch of Gantenbein's first inning liner to right. His seventh inning ringing single over second rescued Manager Cronin from second.

The weatherman smiled benignly on the Sox, handing out the warmest and finest baseball day of the year.

FOXX STARTED

Dignitaries flocked to the opener no fewer than three governors past or present sitting in on the enjoyable proceedings. Leverett Saltonstall, present encumbent was there. So, too, was Charlie Hurley, late of the State House. When James Michael Curley sauntered down the aisles with Mrs. Curley, he was given a warm welcome. It was noticed that none of the Excellencies greeted each other.

Jimmy Foxx accounted for his first run batted in of the year when [illegible] at 105 and with Otis Jupiter the Blue Larkspur colt is a distinct threat. Paragon [illegible] Red Lark, shipped here early to prepare for this race and with a package of 10 pounds will find plenty of support. Coupled with 112 to carry will be a factor.

If he headed to turn in one of his good races he might easily come home in front. He Jabbers and I Boat, in with 103 pounds each, Manseo at 108 and the streaks and [illegible] [illegible] Terrier and [illegible] with [illegible] pounds to [illegible] cannot be disregarded.

Joe Cronin and his lovely wife have been presented [illegible] baby [illegible] [illegible] was born [illegible] published in a Boston paper. Kids call them out of bed. They ring the bell so often the Cronins [illegible] can sleep. There's always [illegible] of them asking for autographs. One of them wanted to know what position Joe played. If things keep up at the present rate the [illegible] Cronin family [illegible] be forced to move.

Grove and Williams were [illegible] to leave the clubhouse after the 9 to 2 win over the A's. Grove, at 39, was asked if he was as happy go lucky as Williams appeared to be when he first broke in with the A's.

Mr. BOSTON

By JACK CONWAY

Sheriff Jim Bagby's Boy Has Arrived

Better Pitching Will Help Sox

IF THE RED SOX could play the Athletics all season, I would revise my early season selections and name them to beat out the Yankees in the American League flag race.

Connie Mack has always held a lofty opinion of the Red Sox power, but he probably is more convinced than ever after the Fenway Park opening that the Yawkey Millionaires are going places this year.

The Sox looked like a championship team as they knocked off the Yankees before 15,000 persons. The club had batting punch, good fielding, while Jim Bagby turned in bang-up pitching.

Bagby is a ball player's pitcher. Even when he was a rookie with the Sox, he would parade out to the mound with the courage of a Walter Johnson or Lefty Grove, and take his chances at getting the little white agate past enemy bats.

They used to say that Bagby's courage enabled him to win more ball games than he rated on his ability. I don't care much how my pitchers win ball games as long as they continue to produce.

It is my idea that Bagby is a pretty fair pitcher as well as one who is blessed with his share of intestinal fortitude.

You got a good line on the Bagby mental attitude in the fourth inning of yesterday's ball game. With Moses on first base, Hayes was at the bat. The count was finally three and two. Bagby then grooved one right down the alley. Hayes got a toe hold and hoisted the ball over the left field fence for a home run.

This tied the score. Johnson singled and some folks started yelling at Joe Cronin to take Bagby out of the box. Jim was the coolest person in the ball park as he forced Nagel to hit into a double play.

Bagby didn't allow any more runs, while the Sox pounded out nine runs before the afternoon was over.

In addition to being a good pitcher, Bagby handles a bat well. You will not find opposing pitchers passing Desautels to get at Bagby.

New Hope for Red Sox Pitchers

THE WORK OF his pitching staff has been most pleasing to Cronin. Woodie Rich has looked brilliant in pre-season games. Lefty Grove staged an amazing comeback in New York, and now old Sheriff Jim Bagby's boy has clicked.

If Auker, Galehouse, Wilson, Wade, Ostermueller and Dickman can do as well as Rich, Grove and Bagby, Cronin may be willing to predict his club will do something better than just finish in the first division.

Cronin has been staying up nights trying to play down any efforts to set the Red Sox up as pennant winners. Cronin realizes that a great many things can happen between April and October, and he does not wish to handicap his club by any feeling of overconfidence.

Tom Yawkey with a cash outlay of $4,000,000 has certainly spent money enough to have a pennant winner, but the clubs has not done as well as it should. Players who at times were expected to star have failed to do so. In view of all this you cannot blame Cronin for wishing to talk about Lefty Grove or Ted Williams when you mention the possibilities about the Sox winning the pennant.

Tabor Will Do at Third Base

EDDIE COLLINS and Cronin exercised good judgment when they decided to keep Jim Tabor for third base and let "Pinky" Higgins go to Detroit. Tabor is a big, powerful fellow, and looks like a natural hitter. He also fields his position well.

The chief improvement in the Red Sox infield is in the fielding and batting of Bobby Doerr. This 20-year-old youngster looks like as good a second baseman as Flash Gordon of the Yankees.

Ted Williams made a good impression with the fans at the opening game. He takes a healthy belt at the ball and will help the club's offensive strength.

Williams is still far from being a finished fielder, but he will improve in this respect. He has the advantage of playing along side of Doc Cramer, who is one of the greatest ball hawks in baseball.

Cronin has reason to be happy by the way his club has started the season. With a few nods from fate, the Sox will be right on the heels of the Yankees.

Casey Stengel Is Getting Results

THERE WERE people who thought I had gone right out on the well known limb when I picked the Bees to finish fourth in the National League. I am now being criticized by Joe Clancy and other loyal Bees rooters for not having named the clan of Stengel to win the National League pennant.

Take a peek at today's standing, and you will find that the Bees have played three games and won all of them.

Maybe Bill Terry's face wasn't red when the Bees slapped the Giants down in the New York opening.

Last year the Bees only had pitchers. Now they have better pitching, great fielding, and a few fellows who can hit.

We shall be interested in watching the progress of the Stengel tourists.

Woody Rich Is Slated For Duty on Mound At Fenway Park Today

By WALTER KILEY

Woodrow Rich tosses his fortune into the major league baseball ring at Fenway Park this P. M.

North Carolina's very eligible bachelor, one of the most discussed rookies of the brand new season, gets his baptism of fire against Connie Mack's dubious Athletics of Philadelphia.

The 22-year-old graduate of Little Rock who boasts just one year of experience in organized baseball, has been literally showered with praises by those many managers who looked at his Florida offerings with envious gaze.

A youngster in years and inexperienced in the ways of the "big time" circuit, Woodrow Earl Rich makes his debut under most trying circumstances.

Twelve months ago he was nothing but a bench-warmer at Little Rock, a few skeed lay from the mountains, homesick for his many brothers and sisters.

STARTED BY PROTHRO

Came the day when Doc Prothro, then managing the Southern Association outfit, saw his starting pitcher hopelessly slaughtered, the game gone beyond recall.

Having nothing to lose, he ushered Rich to the Little Rock mound and the kid handcuffed his rivals all the way into the finale.

Shortly after he had hung up a no-hit no-run classic and wound up with a record of 19 wins and 10 defeats and then came the chance to shove along to his goal with the Red Stockings of Boston.

Lonnie and Lonnie and the Texas hawks sing his praises from the Southland and glowing were the hopes held out for his future.

Ask any of his new teammates, even the hardened veterans what they think of the newcomers hurling and they'll wax most unusually enthusiastic.

CERTAIN TO STICK

One and all feel certain that he's a 20 to 1 shot to stick through successfully. They point to his superb performance against the Bees whom he shut out, 3-0, in the Intercity series here.

This then is Joe Cronin's selection today as the Hose attempts to make hay while the A's linger in the Boston clime.

Having snapped out of their hitting doldrums and having once more shown the ability to manufacture hits when hits mean runs as attested by their handing of Pitchers Parmalee Smith and Potter in Friday's 9 to 2 victory over the Philadelphians, it would seem that the Sox might send the kid off to flying start by a continuance of their power drives behind him.

The Red Sox cause looks brighter daily, what with their pitchers to date, two of them, Grove and Bagby,

Continued on Page 27, Column 3

Woodrow Earl Rich, Red Sox freshman, who starts against A's today at Fenway. Rich won 19 games at Little Rock a year ago, including a no-hitter. He blanked the Bees last Sunday 1-0, with five hits.

Table of Runs

NATIONAL LEAGUE

High for day—Boston.
Low for day—St. Louis, Brooklyn, Philadelphia.

Teams	M.	T.	W.	T.	F.	S.	Tl.
BOSTON				7	2	10	—19
Brooklyn				3		2	—10
Chicago						6	— 6
Cincinnati							— 5
New York				7		3	—13
Pittsburgh				2			— 9
St. Louis				3			— 5
Philadelphia					2		5

AMERICAN LEAGUE

High for day—Boston.
Low for day—Detroit.

Teams	M.	T.	W.	T.	F.	S.	Tl.
BOSTON					10	9	— 9
Cleveland						5	— 5
Chicago				3	7		— 8
Detroit				6	5	4	—15
New York					2	6	— 8
Philadelphia						2	— 4
St. Louis							— 0
Washington					0	3	— 3

*No game.

BASEBALL

Tomorrow Fenway Park 3 P. M.
RED SOX vs. PHILADELPHIA
Seats at Fenway Park Kenmore 6532

BASEBALL STANDINGS

NATIONAL LEAGUE

	Won	Lost	P.C.	*G.B.
BOSTON	3	0	1.000	—
Chicago	1	0	1.000	1
St. Louis	1	1	.500	1½
Brooklyn	1	1	.500	1½
Pittsburgh	1	1	.500	1½
New York	1	2	.333	2
Cincinnati	0	1	.000	2
Philadelphia	0	2	.000	2½

*Games behind leaders.

RESULTS YESTERDAY

Bees 10, Giants 3.
Cubs 6, Cards 2.
Phils 2, Dodgers 2 (called end 11th, darkness).
Other clubs not scheduled.

GAMES TODAY

BOSTON at New York.
Pittsburgh at Cincinnati.
Chicago at St. Louis.
Brooklyn at Philadelphia.

AMERICAN LEAGUE

	Won	Lost	P.C.	*G.B.
New York	2	0	1.000	—
Cleveland	1	0	1.000	½
Detroit	2	1	.667	½
BOSTON	1	1	.500	1
Philadelphia	1	1	.500	1
St. Louis	0	0	.000	1
Washington	0	2	.000	2
Chicago	0	2	.000	2

*Games behind leaders.

RESULTS YESTERDAY

Red Sox 3, Athletics 2
Yankees 6, Senators 5
Indians 5, Tigers 1
St. Louis at Chicago, rain

GAMES TODAY

Philadelphia at BOSTON
New York at Washington
Detroit at Cleveland
St. Louis at Chicago

BEES, SOX AVERAGES

RED SOX

Players	AB	R	BH	HR	RBI	P.C.
Grove, p	2	0	1	0	0	.500
Yawkey, lf	8	1	7	0	1	.444
Doerr, 2b	6	0	2	0	0	.333
Bagby, p	7	1	1	0	0	.143
Cronin, ss	8	1	2	0	1	.250
Cramer, cf	9	2	2	0	3	.222
Williams, rf	9	1	2	0	1	.222
Foxx, 1b	6	1	1	0	1	.167
Tabor, 3b	8	1	1	0	1	.125
Desautels, c	7	1	0	0	0	.000
Nonnenkamp, ph	1	0	0	0	0	.000
Peacock, ph	1	0	0	0	0	.000

PITCHERS' RECORDS

	Won	Lost	P.C.
Bagby	1	0	1.000
Grove	0	1	.000

BEES

Players	AB	R	BH	HR	RBI	P.C.
Hill, ph	1	1	1	0	0	1.000
MacFayden, p	4	1	2	0	0	.500
Hassett, rf	12	5	5	0	0	.417
Simmons, lf	15	4	6	0	1	.400
Lopez, c	12	1	5	0	4	.417
Miller, ss	11	2	3	0	0	.273
Warstler, 3b	12	3	3	0	1	.250
Fletcher, 1b	12	3	3	0	1	.250
Cuccinello, 2b	11	3	3	0	2	.273
Cooney, cf	3	0	1	0	1	.143
West, cf	5	0	0	0	0	.000
Feltz, p	3	0	0	0	0	.000
Turner, p	1	0	0	0	0	.000
Hudgins, ph	1	0	0	0	0	.000
Shoffner, ph	1	0	0	0	0	.000
Posedel, p	1	0	0	0	0	.000
Lanning, p	0	0	0	0	0	.000
Errickson, p	0	0	0	0	0	.000
Outlaw, ph	0	0	0	0	0	.000
Warstler, ph	0	0	0	0	0	.000

PITCHERS' RECORDS

	Won	Lost	P.C.
MacFayden	1	0	1.000
Feltz	1	0	1.000
Posedel	1	0	1.000

SEE BALL GAMES ON WHAT YOU SAVE!

Yep! You save the cost of a ticket if you switch to Avalon Cigarettes and hoard the change you get. Try this smooth Turkish-Domestic blend, kept fresh in Cellophane—and union made.

YOU SAVE 3¢ TO 5¢ A PACK

BATTLING BEES LEADING LEAGUE

By JOE CASHMAN

NEW YORK, April 22—Three lovely victories tucked away in as many games, the stinging Bees of Boston not only are leading the National League but feel cocky enough to belittle the Giants whom they play today and tomorrow at the Polo Grounds.

The Stengelmen hurdled the [illegible] series opener 3 to 1 [illegible] Giants of their [illegible]

In fact [illegible] finish [illegible] Dannie [illegible] every time [illegible]

Danny Mac [illegible] blanked the Giants [illegible] first [illegible] opened the [illegible]

The Bees [illegible] Carl Hubbell [illegible] the Giants [illegible] an opener.

At that time Manager [illegible] at his mercy and his mates hosted Danny high, wide and handsome, finally [illegible] margin of [illegible]

FETTE SETS PACE

But MacFayden [illegible] time when [illegible] bases, the [illegible] Kane of the [illegible] ing the [illegible]

Danny had [illegible] hands with a [illegible] until the [illegible] with three [illegible] two out and [illegible] for Sterge [illegible] Johnny Lan[illegible] pen and to [illegible] merely a [illegible] to retire the [illegible]

In the meantime, Mel Ott had been shot to the [illegible] four run ba[illegible] after having [illegible] arms earlier.

The Boston boys [illegible] them start to fume. [illegible] games by one run [illegible] went out and [illegible] plenty of them and at the expense of their dearest [illegible]

Senor Al Lopez and [illegible] Braves who were batting [illegible] far from their old form [illegible] were very important [illegible] the winning [illegible] Tom [illegible] Bees' tallies [illegible] more.

SHOFFNER ON DECK

Today Manager [illegible] for the New [illegible] and is fully confident of exploiting the [illegible]

Mr. Shoffner has [illegible] pet [illegible] built by Fred [illegible] Fitzsimmons [illegible] from [illegible]

His opponent will be [illegible] Sam [illegible] a [illegible] was [illegible] with [illegible] Mace [illegible] Brown [illegible] Lopez [illegible] Yankee [illegible] Hassett [illegible] on [illegible]

What Bees

BEES	AB	R	PO	A		GIANTS	AB	R	PO	A
[illegible]	3	1	0	3	M	[illegible]	3	0	2	0
[illegible]	3	1	1	0	W	[illegible]	2	0	1	4
[illegible]	3	1	1	0	M	[illegible]	3	0	1	1
[illegible]	4	2	0	0	[illegible]		3	0	1	1
[illegible]	2	0	6	0	M	[illegible]	2	0	1	1
[illegible]	3	2	13	0	B	[illegible]	3	0	1	1
[illegible]	4	1	0	4	[illegible]		3	0	1	4
[illegible]	3	1	5	0	[illegible]		3	0	1	0
[illegible]	4	2	0	2	[illegible]		1	0	0	0
[illegible]	0	0	0	0	M	[illegible]	1	0	0	0
					W	[illegible]	1	0	0	0
					x	[illegible]	1	0	0	0
					Dyk	[illegible]	0	0	0	0
[illegible]	3	13	27	10	[illegible]		28	1	27	12

[illegible] batting for Waitkus in [illegible] batted for Cottman [illegible]

[illegible]	3	1	3	0	0	4	1	1	0	0
[illegible]	0	0	0	0	0	0	0	0	0	0

Runs—Garms 2, Demmons 2, Cuccinello, Fletcher, Miller 2, MacFayden, Moore, Ross, Bowers. Errors—Melton, Myatt. Runs batted in—Lopez, Demmons, Cuccinello 2, Fletcher, Miller 2, MacFayden, Moore, Ross. Two-base hit—Demmons. Three-base hit—Moore. Sacrifices—Garms, Moore. Double plays—Moore, Cuccinello and Fletcher (2); Whitehead, Lopez and Myatt. Base on balls—off Melton 1, Mancuso 1, MacFayden 1, Waitkus 1. Struck out—by Melton 1, MacFayden 1, Mancuso 1, Waitkus 1. Umpires—Stewart and [illegible]

RANGERS AGAIN

GLASGOW, April 22 (AP)—In the Scottish Football League first division matches Rangers defeated Hamilton Academicals, 3-2, at Ibrox Park and third Lanark blanked Hibernians, 2-0, at Cathkin Park.

New Talent Showing At Arena

Monday will be "New Talent" night at the Arena where the Irish American A. A. will conduct [illegible] last of its Diamond Ring elimination tournaments.

[illegible] Sagamore, down on [illegible] Nick Adams now [illegible] Dan Carroll [illegible] have not been [illegible] Dan's worth as an amateur box[illegible] Champion.

[illegible] Dan's [illegible] and with [illegible] be pitted [illegible] Arena [illegible] Mackey [illegible]

[illegible] and Ray McCarthy, City Mills.

Fourteen welterweights are [illegible]

"Boston After Dark" by George Holland, appears every day in the Boston American.

$200,000 PRIZE FOR PRO GOLFERS

After a record-breaking winter tournament tour, the professionals will open their summer schedule on May 25 with the renewal of the Metropolitan Open Championship at the Metropolis Country Club at White Plains, New York, the home course of Paul Runyan.

The Metropolitan Open Championship has been won in the past two years by Jimmy Hines of Lake Success Country Club, Great Neck [illegible] Lawson Little [illegible] the title a third time.

While all the tournaments listed in the accompanying schedule have [illegible]

May 25-27—Metropolitan Open, Metropolis Club, New York.

June 1-4—Goodall Tournament, Inside 36-hole Rolex, 15 players, Fresh Meadow C. C., Flushing, Long Island, N. Y.

June 8-10—U. S. Open, Philadelphia C. C. (Spring Mills Course) Philadelphia Penna. Entries close May 9th.

June 12-18—Inverness Four Ball Invitation 16 players, Inverness Club, Toledo, Ohio.

June 15-17—Scranton Penna. An Open.

June 20-24—P. G. A. Championship, Fresh Meadow C. C., Flushing, Long Island, N. Y.

July 4-7—Western Open Championship, Medinah Country Club, Medinah, Illinois.

July 28-30—St. Paul Open, St. Paul, Minn.

August 3-6—Tentative.

August 10-13—Tentative.

August 17-19 — Canadian Open Championship, St. John's, N. B.

August 25-27—Tentative.

August 31—September 3—Hershey Open, Hershey, Penna.

September 7-10—Tentative.

November 17-19 — Ryder Cup Matches, Ponte Vedra Course, Jacksonville Beach, Fla.

Dapper Dan Club Stage $10,000 Open

[illegible]

Sonny Perplexed Over Tackle

[illegible]

"Now you know that's a funny thing but I never had that problem to face before. I've met flying tackles, but they didn't amount to anything. But they tell me McLaine as good if not better than mine. That's a problem I'll have to solve."

Fans think McLain may have the edge in this respect, because he was once a [illegible]

Collegiate Hurls No Hit Contest

[illegible]

They'll Do It Every Time -:- Hatlo

WELL, CHILDREN — WE'VE WAITED OVER AN HOUR. I GUESS YOUR FATHER ISN'T COMING. WE MIGHT AS WELL SIT DOWN AND EAT
BUT JUST WHEN YOU'VE GOT ALL THE CROCKERY AND HARDWARE PUT AWAY— THEY'LL DO IT EVERY TIME.
O.K.! COME ON! DISH OUT THE CHOW! I'M SO HUNGRY I COULD EAT DOURKNUBS.

New England's BEST and Most COMPLETE Racing Coverage!

DAVE WILSON'S GRADED HANDICAPS

and Comment, Best Bet, Code Horse and Feed Box Special

Clocker Bill Smith's Workouts, Trackman's Performances with Entries, Scratches, Jockeys, Ken Kling's Late Special. SPEED FIGURES and PHOTO FINISHES

in the RACE SPECIAL EDITION

BOSTON AMERICAN

FIRST COMPLETE RESULTS AT ALL TRACKS AND

Bill McAuley's Graded Handicaps, Best Bet and Long Shot

with Charts and Ken Kling's Selections, Code Horse and Daily Parlay. In the

DAILY RECORD

Jubilee Victory Dinner For Bruin Squad Tonight

Boston Garden turns night club tonight.

Instead of seeing the battling Bruins tearing away at the Rangers or Maple Leafs, some 2000 admirers of the Stanley Cup champions will turn out to do them honor at a jubilee Victory Dinner, starting at 7 p. m.

Every member of the Bruins will attend with one exception. He is Gordon Pettinger, who had to race home to Regina, Saskatchewan right after the conclusion of the cup series last Sunday.

At the head table will be Art Ross, Cooney Weiland, Eddie Shore and the rest of the Bruins squad, who are rated by Ross "the greatest hockey team in 37 years."

Also at the head table will be Fred Hitchman, captain of the last Stanley Cup team that represented Boston in 1928-1929; Frank Calder, prexy of the N. H. L.; Bill Cunningham, toastmaster; Tack Hardwick, chairman of the dinner committee; Mayor Tobin, who will express the appreciation of the city for the honor brought to it by the winning Bruins team, and Walter Brown, who donated the Garden for tonight's unique event.

An elaborate program of entertainment has been prepared with a number of stage and nightclub stars taking part.

Marchard's orchestra will play for the entertainers, while the official Bruins band, that of the Irving W. Adams Post, A. L., of Roslindale, will open and close the affair with that famous song, "Paree."

As a "kick" for the assembled fans a special recording of the last minutes of the deciding Stanley Cup game will be broadcast over the Garden P. A. system.

Honey Stands in Way To Armstrong Bout, Says Lou Ambers

Lou Ambers of Herkimer, N. Y., former lightweight boxing champion of the world, is in town, bubbling over with confidence and telling one and all that he will knock out Honey Mellody, Charlestown, when they clash next Tuesday night at the Boston Garden in the alluring 10-round feature bout of a Goodwin A. C. boxing show.

LOU AMBERS

"Here I am, Boston"

Ambers has two good reasons for wanting to knock out Mellody and accomplish the same as early as possible.

1—He wants to clinch the return bout with Henry Armstrong for the world's 135-pound championship.

2—He wants to stir up further interest in the Armstrong bout by being able to point to k. o. wins over Baby Arizmendi and Honey Mellody before going in with Armstrong which will help the gate no little.

AMBERS WORRIED

Ambers is a trifle worried over the bout going the route. Honey, he fears, could make a fast finish and get a decision. He regards all boxing officials highly and admits he was never "robbed" in his life, but insists that some of them are swayed by the cheering for the local boy.

"If it's close, Mellody might get a nod," says Ambers. "So I am going to avoid any such trouble by belting Honey out as fast as I can."

Ambers plans to tear into Mellody from the first bell. Mellody has adopted the same plan of battle. He figures the only way to win this fight is to keep on top of Ambers, the way Armstrong did, from the start to the finish. So a whirlwind fight is in prospect all the way with the two small orders of dynamite exploding in one another's face until one or the other is affected by the blasting.

FORD BACK IN HARNESS

Richard "Ticky" Ford will be seen in one of the six-round preliminaries, fighting Fred Cabral, a stiff-hitter from Cambridge. Other sixes will be George Salamond vs. Mickey Page, Providence; and Jack Dubois, Lewiston, vs. Irish Johnny Smith.

Martin Riley, Fall River fighting Irishman, tackles Abe Demner, West End favorite, in the eight-round semi-final, another magnetic match.

Leahy to Speak In Mattapan

Mattapan Council, K. of C., will stage a Boston College Athletic Night, in Tileston School Hall, Babson street, Next Thursday, under the direction of Gerald F. Coughlin, president of the Boston College Alumni Association, and a member of the council.

Heading the group of athletic celebrities will be Frank Leahy, newly appointed football coach at Boston College. Leahy will be making his first public appearance in the Mattapan district.

Gerry Coughlin

Another headliner on the program is Charlie O'Rourke, the forward-passing sensation of the Eagles.

The list also includes Joe McKenney, former captain and coach of Boston College, and now associate director of physical education in the Boston schools; Fred Maguire, formerly with the Giants, Cubs, and Bees, and now baseball coach at the Heights; Bill Obrenberger, coach at English High School; Warren McGuirk, captain of Boston College's Eastern Champions of 1928 and now coach of Malden High School; Ed Garrity, captain of Boston College's intercollegiate hockey champions of 1923.

Blair Stops Lee In Three Rounds

NEW YORK, April 22 (INS)—Frankie Blair of New Jersey won by a technical knockout over Glen Lee, of Nebraska, in the third round of their scheduled ten-rounder at the Hippodrome. The kayo came after 23 seconds of the third round.

The scrap came to an abrupt end when Lee sustained a deep laceration on his left eye. Referee Joe Vaccarelli immediately intervened and awarded the affair to Blair.

FALLON RELEASED

ROCHESTER, N. Y., April 22 (AP)—Infielder George Fallon was released to Elmira of the Eastern League.

ROOM AND BOARD **By Gene Ahern**

—OVER NEAR TH' TRACKS, THERE'S AN OLD RAILROAD CABOOSE THAT HAS BEEN SLID DOWN ON YOUR PROPERTY!— TH' WHEELS ARE OFF TH' CABOOSE, BUT THE INSIDE IS STILL FITTED UP WITH SLEEPING-BUNKS AND AN IRON GALLEY STOVE!— NOW, HERE'S WHAT ME AND AVERY THOUGHT,— SLAP SOME PAINT ON TH' CABOOSE AND YOU'VE GOT A SWELL CLUB!
JOVE, WENTWORTH, EXCELLENT! A TEMPORARY CLUB UNTIL I BUILD THE IMPOSING ONE!— MMM—IF THE RAILROAD CLAIMS THE CABOOSE, I'LL CHARGE THEM WITH TRESPASSING ON MY PROPERTY,— OR PRESENT THEM WITH A RENT BILL!
STOP WHERE YOU ARE, JUDGE!
4-22

Boston Evening American Photo

WALTER BROWN, general manager of Boston Garden, explains intricacies, if any, of softball to trio of aspirants for Garden team. The girls are, left to right, Alice Doherty of Jamaica Plain, Margaret Carroll of Wellesley Hills and Dora Taglienti of Newton.

65 LOCAL GIRLS TRY FOR SOFT BALL TEAM

With more than 65 girls reporting for first practice, Jack Harris and Howie McHugh, coaches of the Olympets, Garden softball team, limited practice today to battery candidates.

Most prominent member of the team, it would seem, will be Edna Stafford of Wakefield, who was adjudged the finest softball player in Greater Boston last summer. She plays third base.

Her hitting and fielding both stood out in the first practice.

Another outstanding player is Estelle Stearn of Brookline.

Estelle swings from the left side of the plate and she managed to lose several balls in the second balcony.

Pat Rooney, regional director of the Amateur Softball Association of America, will be in town next week to take a look at the Olympets.

Levin, Curry Top Price's Mat Show

Dave Levin, who comes from Glendale, N. Y., and looks like George Hackenschmidt, and who once was heavyweight champion of the world, will make his local wrestling debut next Wednesday night at the Arena.

Bull Curry of Chicago will be his opponent in a two out of three falls match, which features Promoter Sam Price's weekly mat tournament.

A Doctor "Examines" Hitler !

"Hitler will destroy any man or group of men who stand in his way!"

"The fate of nations is in the hands of a fanatic!"

"Hitler has an abnormal mind and is a psychopath."

says

Dr. L. Vernon Briggs

Noted Boston Psychiatrist

Read other things about Hitler he tells in an EXCLUSIVE ARTICLE Appearing in Tomorrow's

SUNDAY ADVERTISER

WILSON'S CODE BEST BET

71-88-37-33
Ohio — Fifth Race
CODE IN SUNDAY ADVERTISER

WISE PRINCE IN 'CAP---WILSON

Jack Sting Best

By DAVE WILSON
(Selections for fast track)
BEST BET—JACK STING, 2D RACE

NARRAGANSETT PARK, R. I., April 22—Fourteen crack sprinters headed by Mrs. W. Plunkett Stewart's Early Delivery and Felix Spatola's Wise Prince, are listed to match strides in the $5000 added spring handicap, six furlongs feature on a gala opening card here today.

Wise Prince, in your envoy's opinion, is the winner. This consistent old charger is coming off a bangup effort behind Sun Egret, Fighting Fox and other noted speedsters in the recent Harford Handicap at Havre De Grace.

Under 113 pounds, the lightest package he has toted in many moons, the A. J. Bedell-trained thoroughbred looks capable of turning back Be Jabbers and Early Delivery in the order named.

For the day's safest wager, string along with Mrs. Floyd West's Jack String in the second race at six furlongs. This veteran is coming off a galloping victory at Bowie and easily looms capable of turning back more capable rivals opposing him.

FIRST RACE
GOLDMAN, EPITAPH, SPITTENIMAGE

GOLDMAN, winner of his lone two starts at the recent Bowie meeting, is fit as hands can possibly make him and needs only an equal shake in racing luck to grace the winner's circle. EPITAPH and SPITTENIMAGE were winners in Florida competition. They rate as named.

SECOND RACE
JACK STING, GLENBROOM, BLUE GROTTO

JACK STING will have OLD GLENBROOM to head in the second race. The latter's final races at Tropical Park weren't so hot, but brisk trials indicate vast improvement. BLUE GROTTO will be saddled by capable E. E. Russell and should be in the picture at the finish.

THIRD RACE
EYE HIGH, NICHOLAS S., ROYAL BIT

EYE HIGH, on recent Bowie form, should take down the lion's share of the spoils in the third. NICHOLAS S., another clever Bowie performer, shapes up better than ROYAL BIT, a campaigner from the West Coast.

FOURTH RACE
TRICKWICK, MINIMUM, GOSTER

TRICKWICK'S final was good enough to merit him the call over rivals such as encountered in the fourth race. MINIMUM is dropping down. GOSTER is as consistent as cheap horses come.

FIFTH RACE
Wise Prince, Be Jabbers, Early Delivery

WISE PRINCE will have a long-shot Be Jabbers to head in the fifth race. The latter was hours the best when recently beaten at Bowie. Early Delivery holds an abundance of early foot and may take it all if allowed to open up in the early stages.

SIXTH RACE
Somali, Prince Derek, Holluschickie

SOMALI, PRINCE DEREK and HOLLUSCHICKIE figure pretty much alike on their Florida records. SOMALI, according to the clocker, is the fittest of the trio.

SEVENTH RACE
Continuity, Guild, Seventh Inning

CONTINUITY, a Florida winner, is being four-starred by the clockers as a lead-pipe cinch. GUILD raced well at Hialeah Park, and may prove a keen factor especially if Don Meade rides. SEVENTH INNING is the class, but must show vast improvement to win.

EIGHTH RACE
Lady Genie, Silent Shot, Bob C.

LADY GENIE dopes all over a winner and comes strongly recommended by the clocker. SILENT SHOT beat the top selection at Hialeah Park. The Lady, however, pulled up lame that day. BOB C. is a picture possibility.

TURF LIGHT
Twenty year old SPORTS WEEKLY 12 cents all newsstands. Ratings on horses at all principal tracks. Out Thursdays. Latest news ALL TRACKS.

Get a Winner EVERY DAY

GET DAVE WILSON'S CODE TABLE
Good for the Entire Week
EXCLUSIVELY IN THE
SUNDAY ADVERTISER
EVERY WEEK

Program Selections At Narragansett

(By Bay State News Service, Inc.)

1—Epitaph, Golden Fate, Spittenimage
2—Jack Sting, Blue Grotto, Distractible
3—Myrna Lee, Nicholas S, Eye High
4—Ghost Train, Cruising, Golden Silence
5—Wise Prince, Early Delivery, Clodion.
6—Somali, O'Bantam, Upstream.
7—Continuity, Onrush, Seventh Inning.
8—Lady Genie, Silent Shot, Time Clock.
Weather cloudy; track fast.

"Boston After Dark" by George Holland, appears every day in the Boston American.

Narragansett Revised Odds, Jockey Line

(By Bay State News Service, Inc.)

FIRST RACE

Aureate, N. L. Pierson	20-1
Spittenimage, Leblanc	5-1
Golden Fate, Robart,	4-1
Pepper Patch, Sena	20-1
Good Omen, Maloney	20-1
To the Rescue, Duffy	10-1
Spring Moon, Wilson	10-1
Epitaph, Snider	2½-1
Goldman, Krovitz	4-1
Inactive, Meade	6-1

SECOND RACE

Ball-O-Fire, Snider	8-1
Distractible, Ashcroft	4-1
Blue Grotto, Robart	4-1
Steel King, Porter	5-1
Jack Sting, Maloney	4-1
Maebeau, McCombs	8-1
Joy Flag, Aimers	15-1
Glenbroom, Meade	5-1

THIRD RACE

Cyrus P., Snider	20-1
aMyrna Lee, Krovitz	2½-1
Float Away, Pierson	8-1
Happy Picnic, Meade	6-1
My Day, Robart	12-1
Eye High, Ashcroft	5-1
aMiss Whim, Porter	2½-1
Royal Bit, Schutte	8-1
Big Bully, Leblanc	10-1
Nicholas S., Maloney	4-1
aMrs. and Mrs. S. H. Fairbanks entry.	

FOURTH RACE

Cruising, LeBlanc	2-1
Golden Silence, Brennan	20-1
Goster, Snider	4-1
Buster Boy, Maloney	20-1
Minimum, Schutte	6-1
Gala Star, Meade	12-1
Candy Hero, Porter	10-1
Bertillon, Lynch	20-1
Trickwick, Taylor	8-1
Lucky Jean, McCombs	10-1
Ghost Train, Ashcroft	5-1

FIFTH RACE

Early Delivery, Meade	2½-1
Wise Prince, Ashcroft	2½-1
Clodion, Smock	6-1
Manco, Merritt	15-1
Bold Turk, McCombs	10-1
War Minstrel, Schutte	12-1
Woodsaw, Maschek	10-1
Be Blue, Wilson	12-1
Panther Creek, Duffy	15-1
Gallant Stroke, Snider	20-1
Be Jabbers, Krovitz	8-1
U-Boat, no boy	12-1

SIXTH RACE

Somali, Leblanc	8-5
Upstream, Schutte	8-1
Prince Derek, Ashcroft	3-1
Holuschickie, Compton	4-1
O'Bantam, Maloney	4-1

SEVENTH RACE

Guild, Meade	6-1
Continuity, Ashcroft	3-1
Malice, Taylor	20-1
Sun Asia, LeBlanc	8-1
Nellie Mc, Krovitz	20-1
Mobcap, Merritt	12-1
Foxton, Snider	15-1
Onrush, Adair	4-1
Prince Dean, Maloney	5-1
Seventh Inning, Porter	3-1
Idolatry, Pierson	20-1
Powers Gouraud, Robart	12-1

EIGHTH RACE

Foreign Legion, Maschek	5-1
Flag Song, Duffy	8-1
Saidona, Robart	3-1
Tiempo, Berger	20-1
Bob C., Snider	10-1
Lady Genie, Delpino	3-1
Blue King, Leblanc	12-1
Little Banner, Meade	10-1
Long Bit, Merritt	15-1
Flosilda, Ashcroft	12-1
Time Clock, Sena	20-1
Silent Shot, Wilson	4-1

Home Run Hitters

DiMaggio, Yankees; Gallagher, Yankees; Marty, Cubs; Hack, Cubs; Hayes, Athletics; Metkovsky, Tigers.

Wilson's 'Gansett Form

FIRST RACE—Claiming, four-year-olds and up, $1000, six furlongs ($1500):

P. P.	Horse	Wt.	Jockey	P. Odds	Comment
9	Goldman	116	Krovitz	5-2	Brilliant Bowie record
8	Epitaph	x111	Snider	5-1	Won at Tropical Park
7	Spittenimage	x111	LeBlanc	6-1	Fair sort in Fla.
3	Golden Fate	x111	Robart	6-1	Raced well at Tropical
7	Spring Moon	111	J. G. Wilson	12-1	Speedy at times
1	Aureate	116	Pierson	8-1	Shroud hands, look out
6	To The Rescue	109	Duffy	8-1	May need a race
4	Pepper Patch	x106	Sena	20-1	No recent line
5	Good Omen	x106	Maloney	20-1	Faint o'heart
10	Inactive	111	Meade	20-1	Bled at Bowie

SECOND RACE—Claiming, four-year-olds and up, $1000, six furlongs ($1500):

5	Jack Sting	x111	Maloney	4-1	Clever Bowie score
10	Glenbroom	116	Meade	3-1	Holds enough class
3	Blue Grotto	x104	Robart	6-1	Won at Tropical Park
1	Ball O' Fire	x109	Snider	5-1	Raced well at Oaklawn
2	Distractible	111	Ashcroft	6-1	Should go well
6	Maebeau	114	McCombs	8-1	Raced well at Bowie
4	Steel King	114	Porter	15-1	Favors longer route
9	Nabob	x109	LeBlanc	12-1	Florida winner
8	Joy Flag	110	Aimers	20-1	May need racing
7	Mamas Boy	114	No Boy	10-1	SCRATCHED

THIRD RACE—Claiming, three-year-olds, $1000, six furlongs ($1500-$1000):

6	Eye High	111	Ashcroft	5-1	Raced well at Bowie
9	Nicholas S.	x111	Maloney	6-1	Good Bowie record
8	Royal Bit	111	Schutte	5-1	Come at Santa Anita
5	My Day	x106	Robart	6-1	Ingore Bowie race
7	aMyrna Lee	108	Krovitz	4-1	Fla. winner
1	Cyrus P.	x104	Snider	8-1	Won two at Bowie
3	Floataway	113	Pierson	6-1	Beat top one at Oak'n
2	aMiss Whim	111	Porter	4-1	Won at Tropical Park
4	Big Bully	x108	LeBlanc	10-1	Some good races
6	Happy Picnic	106	Meade	10-1	May need racing

a—Mr. and Mrs. S. H. Fairbanks' entry.

FOURTH RACE—Claiming, four-year-olds and up, $1000, six furlongs ($1500):

10	Trickwick	x111	W. L. Taylor	5-1	Good Havre final
8	Minimum	114	H. Schutte	4-1	Moves down
9	Goster	x108	Snider	5-1	Rough trip at Bowie
1	Cruising	x111	LeBlanc	3-1	Drops down
12	Ghost Train	111	Ashcroft	5-1	Speedy at times
3	Buster Boy	x111	Maloney	10-1	Likes the track
2	Golden Silence	x111	Brennan	10-1	May be sleeper
6	Candy Hero	114	Porter	20-1	Route runner
9	Bertillon	114	Lynch	15-1	Route runner
7	Gala Star	116	Meade	20-1	May need racing
11	Lucky Jean	111	McCombs	20-1	Nothing at Bowie
2	The Runner	116	Meade	10-1	SCRATCHED

FIFTH RACE—Three-year-olds and up, $5000 added, "The Spring Handicap," six furlongs:

6	Wise Prince	118	Ashcroft	4-1	Best at weights
7	Be Jabbers	103	Krovitz	6-1	Should have won last
8	Early Delivery	115	Meade	2-5	Speedy; may hang on
1	War Minstrel	108	Schutte	15-1	Longshot possibility
11	Be Blue	105	Wilson	6-1	Reported very fit
10	Panther Creek	104	Duffy	6-1	May need racing
5	Clodion	115	Smock	10-1	Away slow at Bowie
9	U-Boat	105	No Boy	20-1	Speedy, runs out
2	Woodsaw	106	Maschek	10-1	May be closer
3	Bold Turk	107	McConcha	15-1	May beat rating
4	Manco	108	Ferritt	15-1	Consistent, sheds weight
8	Gallant Stroke	104	Snider	15-1	Ordinary at Oaklawn
a	Pik Terrier	109	LeBlanc	17-1	SCRATCHED
a	Sirasia	109	LeBlanc	12-1	SCRATCHED

a—Stroube and Collins entry.

SIXTH RACE—Four-year-olds and up, $1000, "The Newport," one mile and 70 yards:

1	Somali	x105	LeBlanc	8-1	Reported very fit
8	Prince Derek	119	Ashcroft	4-1	Usually close
4	Holluschickie	114	Compton	5-1	Hard to guesss
3	Upstream	108	Schutte	8-1	Close on West Coast
5	O'Bantam	x109	Maloney	5-1	Speedy at times

SEVENTH RACE—Claiming, four-year-olds and up, $1000, 1 1-16 miles, ($1750-$1000):

7	Continuity	111	Ashcroft	4-1	Trained well
1	Guild	109	Meade	5-1	Reported very fit
11	Seventh Inning	x111	Porter	3-1	Has enough class
3	Onrush	115	Adair	6-1	Raced well at Tropical
12	Powers Gouraud	x109	Robart	6-1	Some good races
6	Mobcap	109	Merritt	8-1	Close at Tropical
9	Prince Dean	x111	Maloney	10-1	Fast finisher
12	Idolatry	113	Pierson	15-1	Some fair races
7	Foxton	x109	Snider	15-1	Speedy at times
4	Sun Asia	x108	LeBlanc	15-1	Good sprint race
5	Malice	x105	Taylor	20-1	Would surprise
5	Nellie Mc.	108	Krovitz	20-1	Mud would help
14	Wrought Iron	x108	Snider	8-1	SCRATCHED
10	Sailorman	x108	Brennan	12-1	SCRATCHED

EIGHTH RACE—Claiming, four-year-olds and up, $1000, 1 1-16 miles, ($1750-$1000):

6	Lady Genie	111	Delpino	5-2	Clocker likes her
12	Silent Shot	116	Wilson	4-1	Beat top one in Florida
5	Bob C.	x109	Snider	10-1	In the picture
2	Saidona	x106	Robart	6-1	May be sleeper
3	Flag Song	108	Duffy	10-1	Some good races
1	Foreign Legion	115	Maschek	6-1	Second at Bowie
9	Long Bit	108	Merritt	10-1	Conditioned at Bowie
11	Time Clock	x108	Sena	8-1	Holds some class
10	Flosilda	x108	Ashcroft	12-1	Works well enough
8	Little Banner	111	Meade	15-1	May need racing
4	Tiempo	108	Berger	15-1	Speedy, may falter
7	Blue King	x108	LeBlanc	20-1	No recent line
13	Rams Head	x108	Maloney	15-1	SCRATCHED
14	The Mauler	113	No Boy	15-1	SCRATCHED

TODAY'S SCRATCHES

AT HAVRE DE GRACE

1—Uprising.
2—Rosepillar, Jacam, Parvin, Flying Lark.
5—Shambles.
6—Gerald.
Weather clear, track good.

AT NARRAGANSETT

2—Mamu's Boy.
4—The Runner.
5—Sirasia, Pit Terrier.
7—Sailorman, Wrought Iron.
8—Rams Head, The Mauler.
Weather cloudy; track fast.

AT KEENELAND

1—Don Romiro
2—Pleasure Bent, Alvary, Skating Maid, Denver, Moselem, Pinky's Sister.
6—Sir Mariboro.
Weather clear; track slow.

AT BEULAH PARK

1—Four Bagger, Laconic, Isslep, Night Edition, Upholder, One Knot.
2—Odd Blaze, Josie Jane, Bright Melody, Hills Pride, Die Hard, Thurway.
3—Pansy Ann.
4—Prudent Miss.
5—Miss Adele, Balkos Maid, Dashalong, Parrish Roach, Sorcery, Gay Bill.
9—Declared off.
Weather clear; track heavy.

AT HAVANA

1—Head Man, Happy Hills, Loiseetelle S., Taka Walk.
2—Royal Lassie.
3—Imigert, Prince Suleman, Pekin.
Weather clear, track heavy.
4—Friend John, Young Playtime, Bravo Caruso, El Lugareno, Egyption Queen, Quiet Lass.
5—Jimmy H., Doctor C. N., Rouge Catalan, Dinain, Hirow, Sally Quick.
6—Maolissa.
8—Tut Tut, Ducaster.

DiMaggio Rated Best All-Around Player of All Time

By Associated Press

Every time you see Joe DiMaggio take that effortless swing of his, or race back against the boards to rob some luckless batter of a triple, you can't help getting a sneaking feeling that here, perhaps, is the greatest all-around ball player there has been.

There undoubtedly have been scores of them with more color, many who could run the bases more spectacularly, a select few like "Babe" Ruth and Jimmie Foxx who hit the ball a little further when they connectd squarely, but ther is somedoubt that ther has been one who could do evrything quite so well.

SPEAKER BETTER "HAWK"

Some of the old-timers who saw Tris Speaker in his prime say the "grey eagle" was better ball hawk, but it doesn't seem possible. Speaker, they say, knew more than DiMaggio does at this stage about playing for different batsmen, hence had a quicker jump on the ball.

This Speaker

Possibly true, but DiMaggio starts so terrifically fast at the crack of the bat and goes on unerringly to the right spot that it couldn't make much difference. He roams centerfield and hunks of right and left fields with such deadly skill that he is bound to be a downright mental hazard to opposing batters. His throwing arm is a slingshot.

MAY HIT .400 YET

As for Joe's batting, the possibilities are limitless. He's liable to hit 400 almost any season now, with about 40 home runs into the bargain. Opposing pitchers this year will walk him purposefy to get at Lou Gehrig nearly as often as they used to walk Ruth. They've virtually quit giving him a ball to hit at in the tight spots.

If the Yankees were to lose DiMaggio tomorrow they would be no better than an even bet in my boos to beat out the Boston Red Sox. He and Red Ruffing and Bill Dickey are the backbone of the three-time wor'd champions. These are the three who take the heart out of the opposition.

Bill Dickey

FANS COMING AROUND

DiMaggio finally has begun to thaw out the Yankee fans. They were down on him much of last season because of his protracted holdout and the failure of the team to get going without him, but he is making them forget that.

When he emerges from the stadium now in late afternoon there is the same swarm of youngsters awaiting him that used to surround the Bambino, and they yell just as lustily. His appearance at the plate brings a splitting cheer in place of last year's razzberries. Joe is beginning to smile again.

Probable Pitchers

NATIONAL LEAGUE

Chicago at St. Louis—French vs. Warneke.

Pittsburgh at Cincinnati—Blanton vs. Derringer.

Brooklyn at Philadelphia—Fitzsimmons vs. Hollingsworth.

Boston at New York—Shoffner vs. Salvo.

AMERICAN LEAGUE

New York at Washington—Pearson vs. Leonard.

Philadelphia at Boston—Nelson vs. Rich.

Detroit at Cleveland—Trout vs. Hudlin.

St. Louis at Chicago—Newsom vs. Lyons.

RUGBY AT ITS BEST!—British Columbia All-Stars and the University of San Francisco ruby players are pictured during an exciting moment as the Californians went down to depot. Charley Kremesec of U. S. F. is being downed by Steve Governto nof the All-Stars.

CLARK GRIFFITH JIM FARLEY

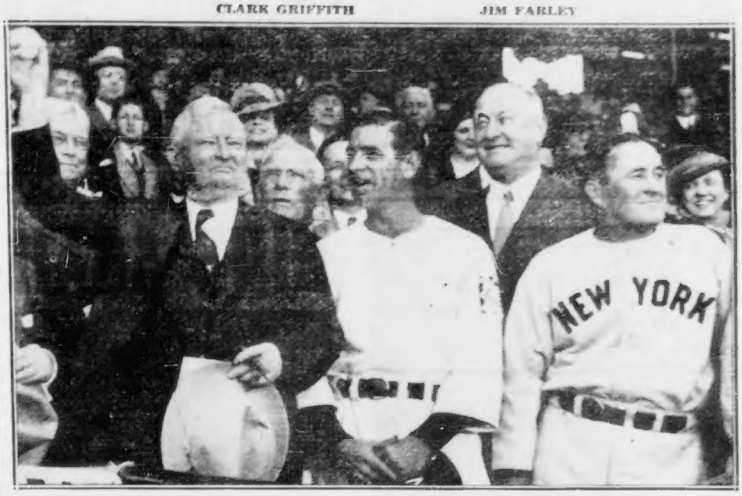

JOHN GARNER BUCKY HARRIS JOE McCARTHY

Vice-President Garner officially opened the baseball season at Washington when he threw out the first ball. Close to 30,000 fans were in the stand when the game started. Left to right, Vice-President Garner, Clarke Griffith, owner of the Senators, Bucky Harris, manager of the Nats, Postmaster Jim Farley, and Joe McCarthy, manager of the Yankees. The New York club won the contest, 6 to 0.

Red Sox Rookie Hits Top Rung

Continued From Page 23

so surprisingly going the full nine innings distance.

Seeing that one and all of the baseball experts are agreed that pitching holds the answer to the Sox' chances of being pennant factors, these two rare feats for Red Sox early-season starters, are most encouraging to their most persistent manager.

James Bagby, Jr., hog-tied the Athletics from start to finish. He was working tirelessly and showed the finest control, passing only one. His lone mistake was when he attempted to get the ball low to Catcher Frank Hayes. But it was a high, inside pitch instead and Frankie put his full 190 pounds into the swing and muscled it clean over the left field screen, scoring Wallace Moses, who had earlier collected one of the A's five hits, ahead of him.

That the Sox won so impressively, however, was in no small part to be attributed to Roger "Doc" Cramer who turned in three spectacular catches of the hit-robbing variety in centerfield, and then cleaned the loaded sacks with a spanking double off Hayes' shins in the sixth inning.

Truth to tell, the Philadelphians didn't look too good. During the melee, played before an opening day gallery of 15,000, they passed out seven walks, used three pitchers, registered one wild pitch, one walk, one batter hit by pitcher and came up with a brace of costly errors.

Fights Last Night

By the Associated Press

NEW YORK—Frankie Blair, 157½, Camden, N. J., stopped Glen Lee, 155¼, Edison, Neb. (3).

CHICAGO—Chester Rutecki, 166½, Chicago, stopped Billy Martin, 164, San Francisco (4).

DALLAS—William McDowell, 152½, Dallas, outpointed Franklin Hughes, 154, Terre Haute, Ind. (10).

MINNEAPOLIS—Dick Demaray, 145, Bismarck, N. D., knocked out Jimmy Collins, 144½, Minneapolis (9).

DETROIT—Milton Shivers, 162, Detroit, outpointed Al Quaill, 164, Pittsburgh (10).

SAN DIEGO—Mike Belloise, 133, New York, knocked out Angus Smith, 134, Los Angeles (7).

SPOKANE, Wash.—Davey Ward, 140, Tacoma, knocked out Bobbie Gibbons, 139, St. Paul (2).

LOS ANGELES—Ceferino Garcia, 155, Los Angeles, stopped Al Romero, 157, Los Angeles (10).

INDIANAPOLIS—Herb Gilmore, 125, Cincinnati, and Patsy Patterson, 128, Somerset, Ky., drew (8).

NEW BRITAIN, Ct.—Salvatore Bartolo, 128, East Boston, outpointed Johnny Compo, 128, New Haven, Ct. (10).

PHILADELPHIA—Jim Robinson, 208, Philadelphia, outpointed Wally Sears, 177, Minersville, Pa. (10).

WATERBURY, Ct.—Dick Turcotte, 138, Waterbury, knocked out Davey Baynes, 136, Stamford, Ct. (4).

LEWISTON, Me.—Jack Dubois, 183, Sherbrooke, Que., knocked out Don Swazey, 188, Portland, Me. (2).

Sports Mirror

TODAY A YEAR AGO—Joe Kuhel, Chicago White Sox, first baseman, bettered one major league record and tied another by accepting 23 chances and making 22 putouts. Former record was 22 chances accepted.

THREE YEARS AGO—Max Schmeling arrived in New York for bout with Joe Louis, weighing 192 pounds.

FIVE YEARS AGO—Frank Shields rallied to overcome Bryan Grant by winning last three sets in five-set final of Mason-Dixon tennis tourney.

Yesterday's Stars

By the Associated Press

BOB FELLER, Indians—Held Detroit to three hits and fanned ten as Cleveland beat Tigers 5—1.

JOE DIMAGGIO and JOE GALLAGHER, Yankees—Each hit homers and accounted for all New York's runs as Yankees beat Senators 6—2.

JIM BAGBY and DOC CRAMER, Red Sox—Former handcuffed Philadelphia with five hits; latter doubled three runs home to break tie and made three spectacular catches in the field.

VITO TAMULIS, Dodgers, and CLAUDE PASSEAU, Phillies—Tamulis spread five hits over 11 innings and Passeau struck out 11 batters in eight innings before giving way to pinchhitters as teams battled to 2—2 tie.

JOE MARTY and STAN HACK, Cubs—Hit homers to provide Chicago's margin of victory over Cardinals.

TODAY'S THE DAY

April 22

DAILY DOUBLE 1st and 2nd RACES

GRAND-STAND $1

CLUB-HOUSE $1.50

POST TIME 2:15
EIGHT RACES DAILY
THE SPRING HANDICAP
$5000 ADDED
WITH OUTSTANDING HORSES
3-years-old and up

Spring Meet

NARRAGANSETT PARK
PAWTUCKET RHODE ISLAND

GIRL, 5, SAVES BROTHER FROM FIERY DEATH

STORY ON PAGE 3

BOSTON EVENING AMERICAN

The only Boston evening newspaper with direct wire services from Associated Press and International News Service

BOSTON, SATURDAY, APRIL 22, 1939

Bar on LaMarr

New Yorkers will not be permitted to see the much-discussed Hedy LaMarr film, "Ecstasy," despite alterations. Authorities have refused to license a display of the film anywhere in the state.

RIDE AGAIN

Thunder

of hoofs sweeps Narragansett today as the spring meeting gets under way. Here they come and here's hoping you have a winning ticket.

Boston Evening American Photo

Futile Fight—Officer R. H. Skeffington and Fireman H. King vainly attempt to revive Walter A. Smith, 41, after flames and smoke felled him while asleep in his Somerville home. Hour's fight proved futile.

BATTING ORDER

AT FENWAY PARK

ATHLETICS	RED SOX
Cantenbein, 2b	Cramer, cf
Moses, rf	Vosmik, lf
Miles, cf	Foxx, 1b
Hayes, c	Cronin, ss
Johnson, lf	Tabor, 3b
Nagel, 3b	Williams, rf
Etten, 1b	Doerr, 2b
Newsome, ss	Desautels, c
Nelson, p	Rich, p

Game starts at 3 p. m.

A Doctor 'Examines' Hitler---Tomorrow's Sunday Advertiser